MASSANUTTEN REGIONAL LIBRARY
3 0021 00772506 2

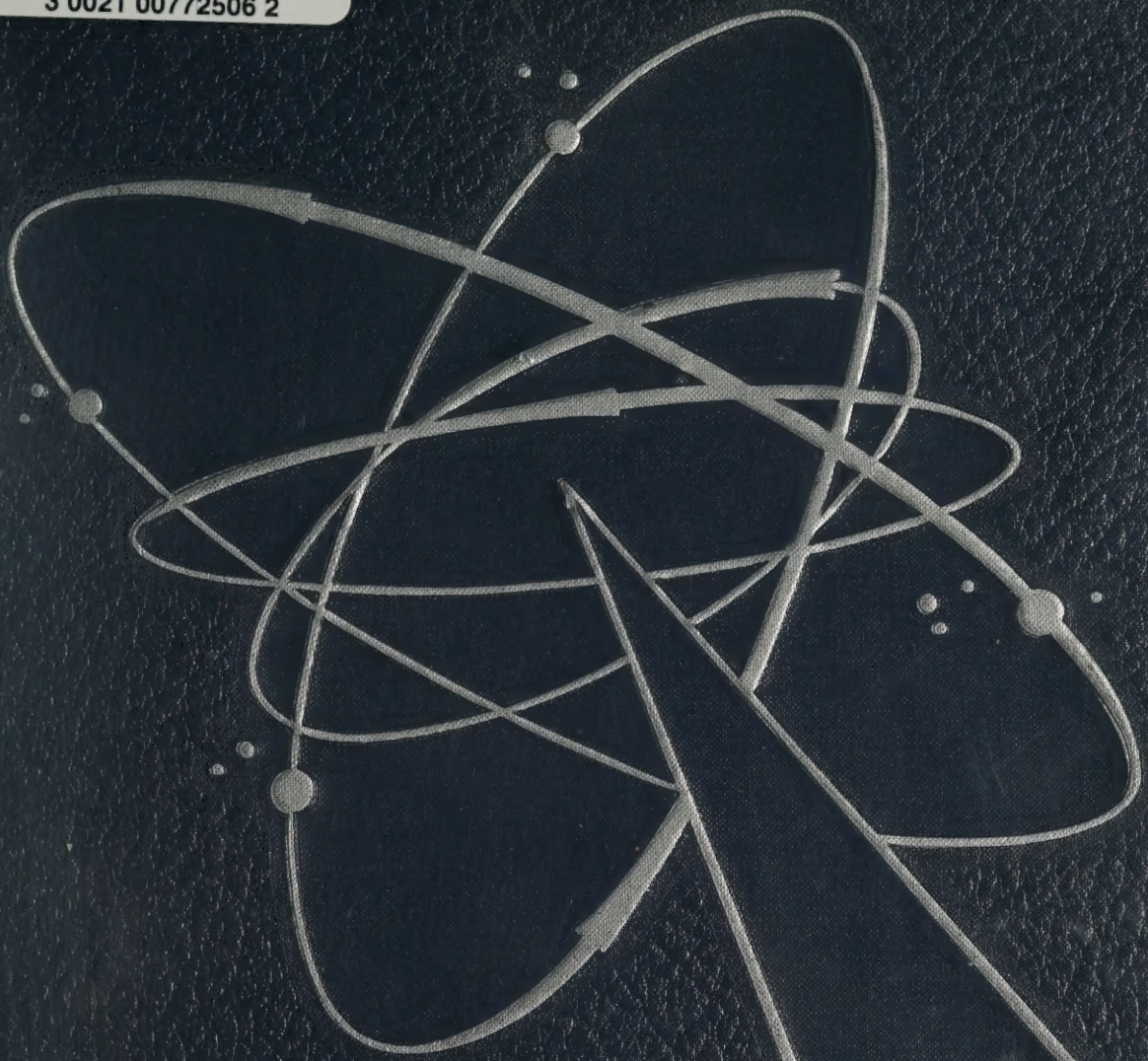

Taj * 1964

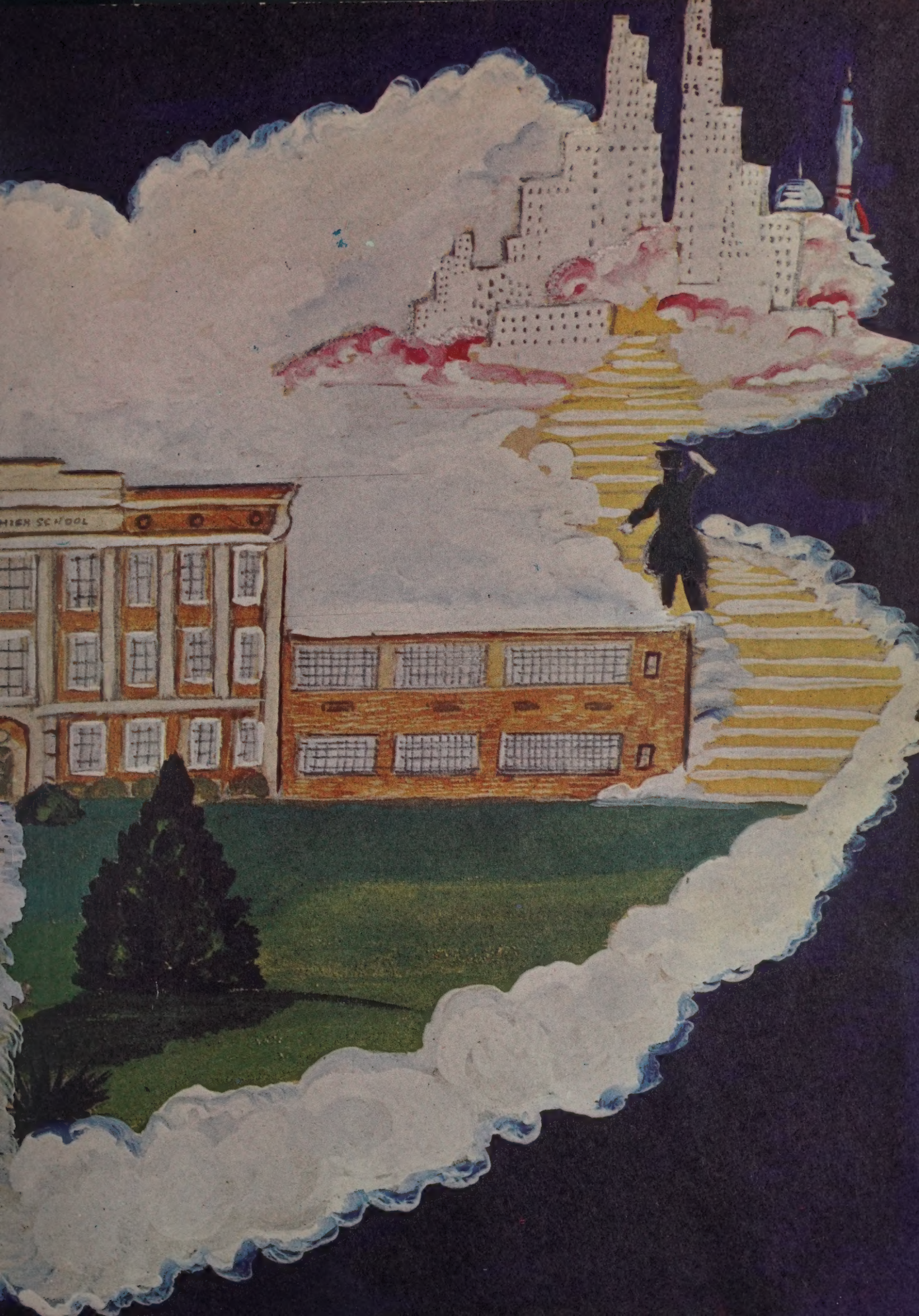
HIGH SCHOOL

THE 1964 *TAJ*

Of

HARRISONBURG HIGH SCHOOL

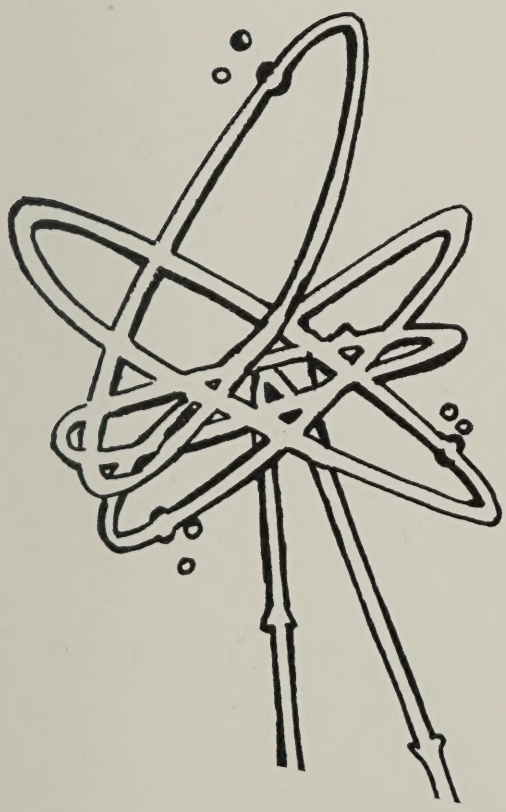

Harrisonburg High School in the modern world.

Harrisonburg, Virginia

MASSANUTTEN REGIONAL LIBRARY
Harrisonburg, VA 22801

Gen 3 1st 1964
75
T

The Staff

Mrs. Link and Diane

Emily

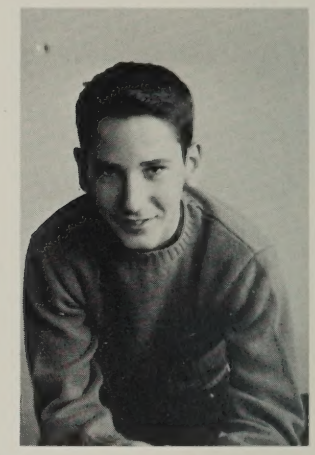

Butch

Editor . . . . . Emily Wells
Assistant Editor . . . . . David Flick
Organization Editors . . Diane Helbert, Allen Chappell
Sports Editors . . . . . Diane Stitler, Jay Dee Higgs
Class Editors . . . . . Lucy Deyerle, Patsy Kostura, Mary Weekley, Clelia Mengebier, Edwynne Thornton.
Photographer . . . . . Grattan Price
Business Manager . . . . . Price Lineweaver
Typist . . . . . Carolyn Kile
Artist . . . . . Arnold Jackson
Assistants . . . . . David Stovall, Con Jackson, Clelia Menebier, Philip Way, Bill Liddle, Gail Garber, Anna Jo Hayden, Craig Cooley
Advisor . . . . . Mrs. Link

Carolyn

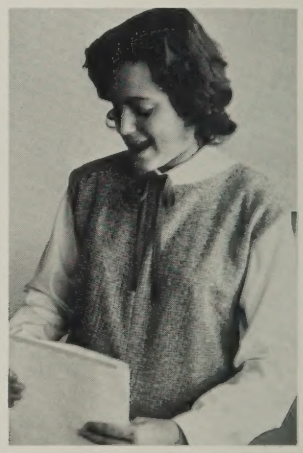

Diane

Dave

Allen

Table of Contents

Classes . . . . . Page 10

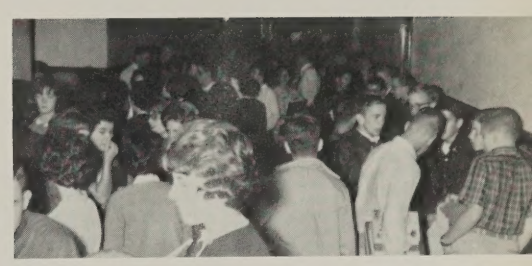

Administration and
Departments . . . . . Page 62

Fine Arts . . . . . Page 82

Sports . . . . . Page 96

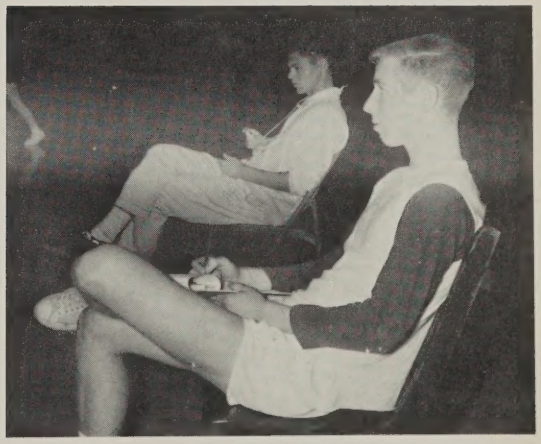

Organizations . . . . . Page 132

Advertisements

The Day Begins

Seniors wait for the 8:50 bell.

The early arrivals.

Classes begin.

The library is the most popular place for studying.

Lunch Period . . .

White or chocolate?

After lunch the first floor hall is crowded.

Anyone for seconds?

I know I put them here somewhere.

A Welcome Break

I wish that bell would hurry up and ring.

It's a hard life.

The end of another day.

Washing the walls — a popular after-school activity.

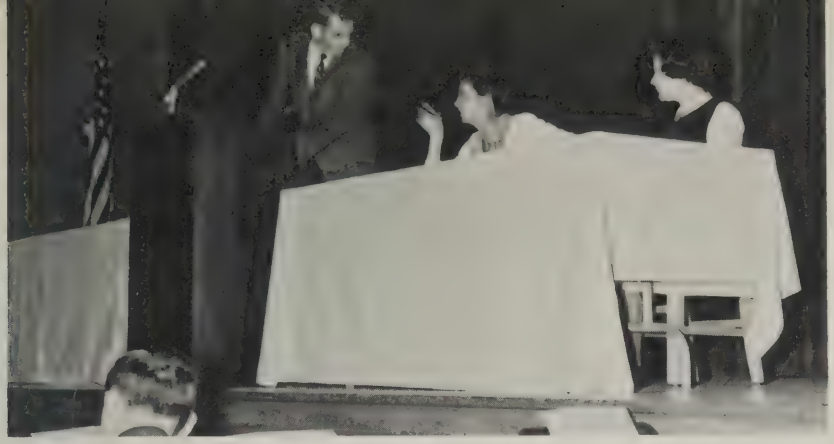

The S.C.A. conducts an assembly to ratify the revised S.C.A. constitution.

Approximately every ten years schools having membership in the Southern Association of Colleges and Schools request a visiting committee to spend three days in the school to rate the school in terms of its own philosophy using the *Evaluation Criteria* set up by the National Study of Secondary School Evaluation. In the self-study phase of preparation for the committee's visit, opportunity is provided for faculty and administrators to study in detail the instructional program and facilities of the school. Through undergoing an evaluation students, faculty, and parents become aware of the strengths and weaknesses of the school and receive recommendations for future improvement of the educational program.

The science department meets with Mr. Horn to go over their final report for the evaluation visiting committee.

Dirt is swept out of every corner for the evaluation.

The Tri-Hi-Y Club helps shine the trophy case on a Saturday morning.

This year approximately 720 students thronged the halls. A new class of Eighth Graders come to H. H. S., and the Seniors enjoyed their final and most exciting year of high school.

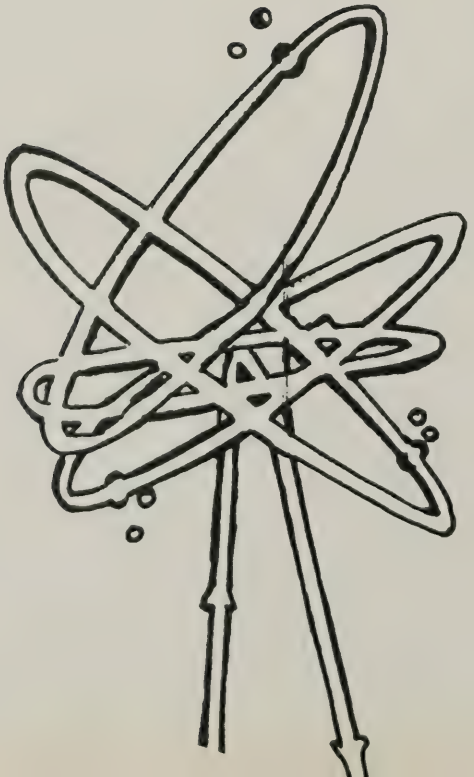

CLASSES

Seated: Mr. Reedy—Sponsor, Mr. Leadbetter—Sponsor, Mike Layman—President; *Standing:* Christy Cline—S.C.A. Representative, Jay Dee Higgs—Vice President, Arthur Glaser—Treasurer; *Absent:* Diane Helbert—Secretary.

Senior Class

Valedictorian

Emily Wells

The Senior class started off the year with a picnic at Rawley Springs. The most exciting event, however, was the five day Senior trip to New York in the spring.

Patsy Kostura

Salutatorian

James Brae Acker

Barbara Ann Appleton

Linda Page Armentrout

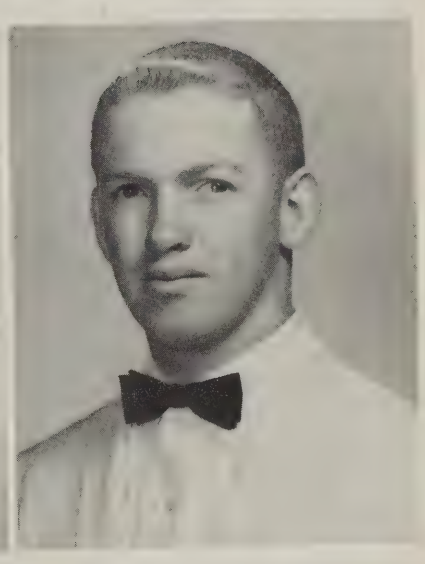

Steven Wiley Barham

Danny Robert Baxa

Evelyn Louise Bell

Se

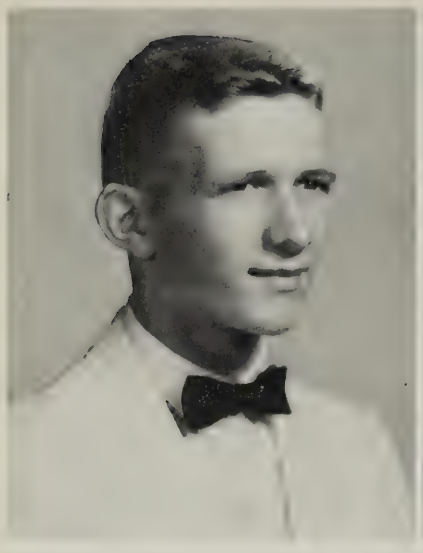

Ronald Lyle Berkshire

Jane Elizabeth Blankenship

Sharon Lee Blosser

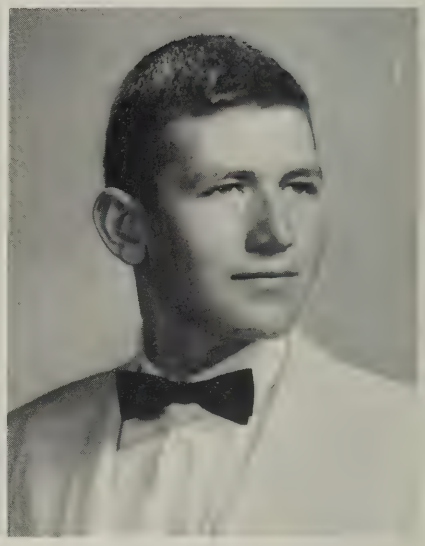

Charles Wayne Bowers

Judith Elaine Brantly

Gail Ann Camponezz

ors

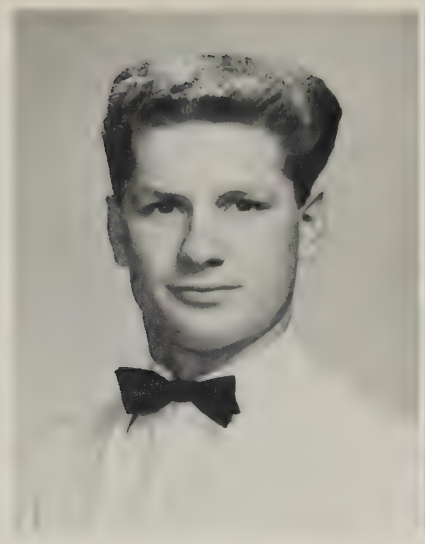

Leonard Earl Caricofe

Anne McDaniel Case

Polly Britton Case

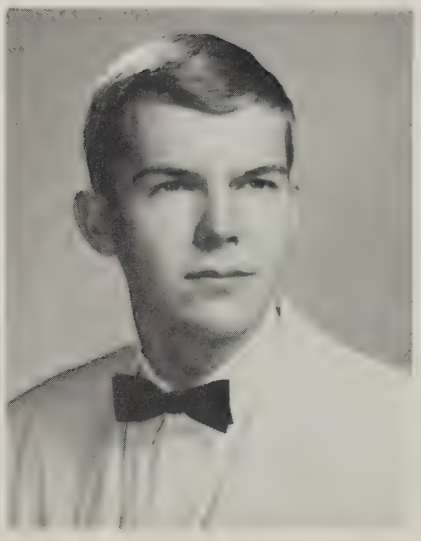

Allan Harris Chappell

Cristine Cline

James Robert Crawford

Lucy Rawls Deyerle

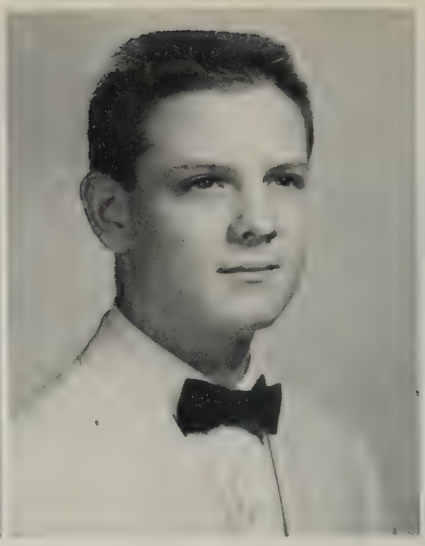

Richard Evans Dickerson

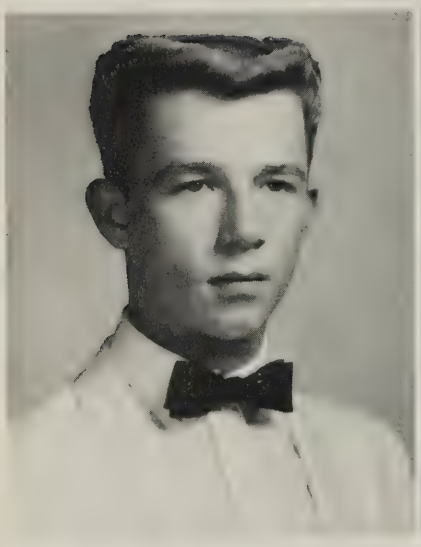

James Franklin Dillard

Carolyn Faye Dofflemyer

Donna Louise Dyer

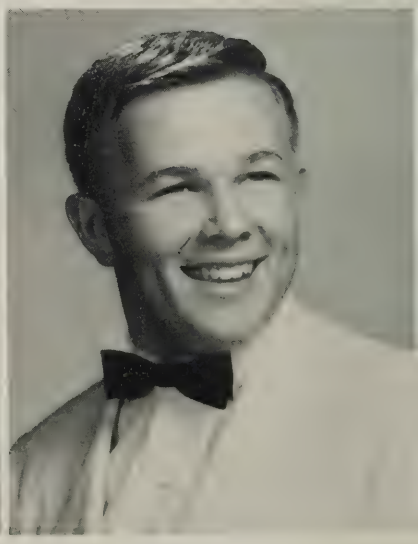

Boyd Lee Eaton

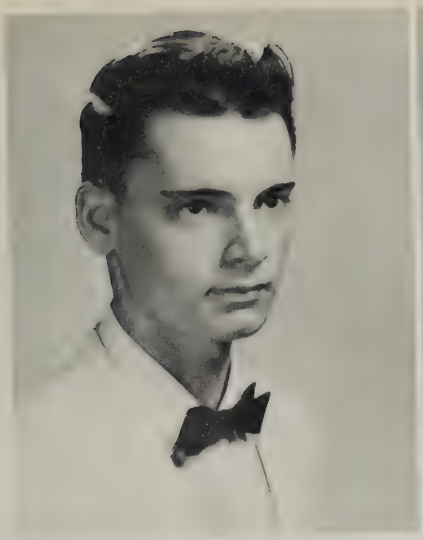

David Lee Flick

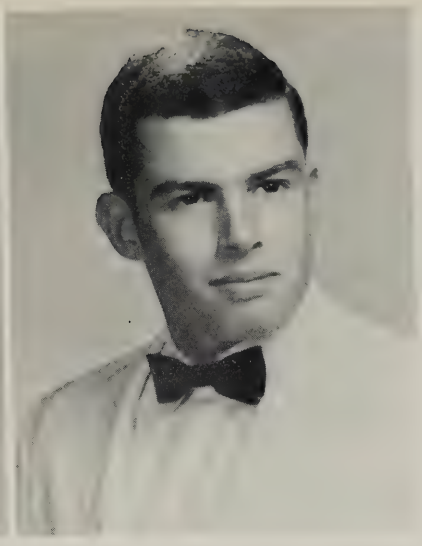

Richard Lee Garner

ors

Mary Coleman Gearing

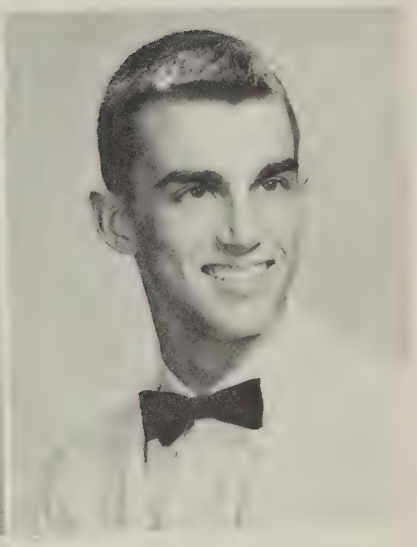

Arthur Henry Glaser

Karla Kay Good

Kathleen Mary Gulliksen

Se

Joyce Ann Gumm

Sue Ellen Harrison

Suzanne Dallas Hartman

Frank Andrew Heatwole

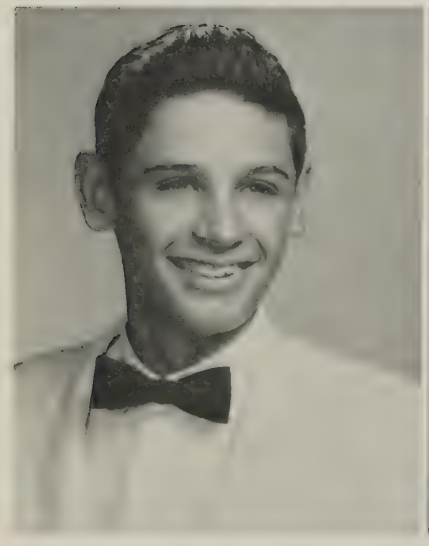

Gary Preston Hedrick

Diane Elizabeth Helbert

ors

Rebecca Jean Helbert

Jay Dee Higgs

Barbara Mary Honeycutt

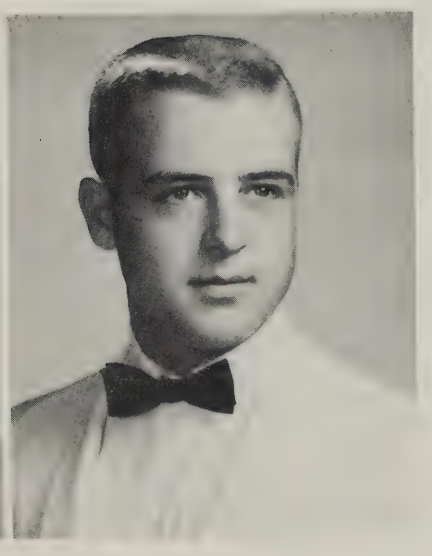

Van Buren Honeycutt

Wilda Jean Huffman

Raleigh Van Hunt

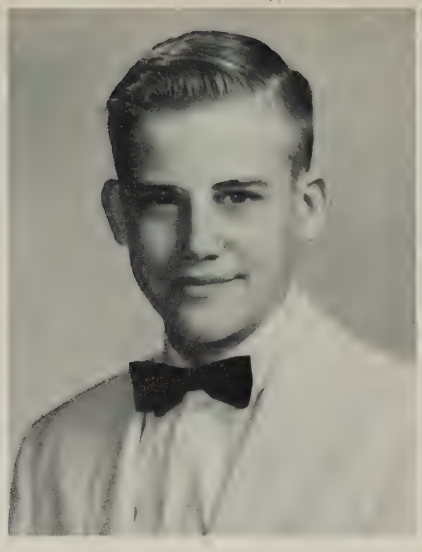

Roy Thomas Hunt

James Edward Jackson

Jerry Wayne Johnson

Carolyn June Kile

Se

Mary Louise Kile

Marilyn LaVerne Kimble

Patsy Ann Kostura

Linda Diann Lackey

ors

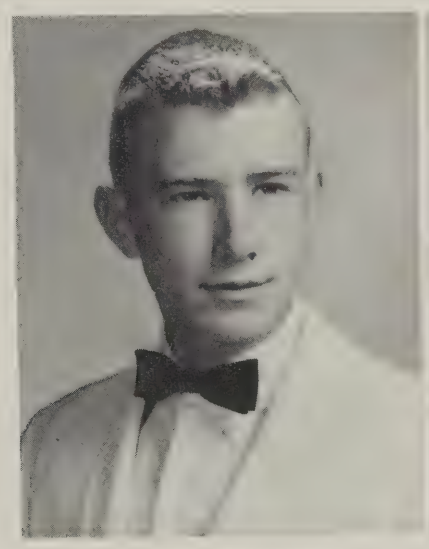

Mikael Lee Layman

Andrea Dare Leake

Judith Ellen Lee

Martha Jane Lee

Se

Betty Lee Lewis

Thomas Dudley Miller

Diane Shirley Mims

Lester Steven Mintzer

Sandra Kay Monger

Lenora J. Moss

ors

Delores Kay Muterspaugh

David William Nardi

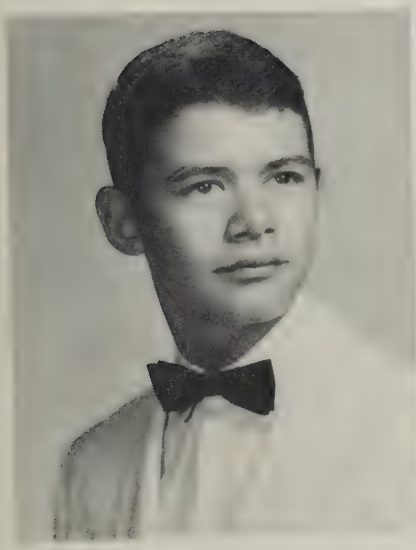

Philip Lee Peterman

Norma Jean Plecker

Sara Kathryn Purcell

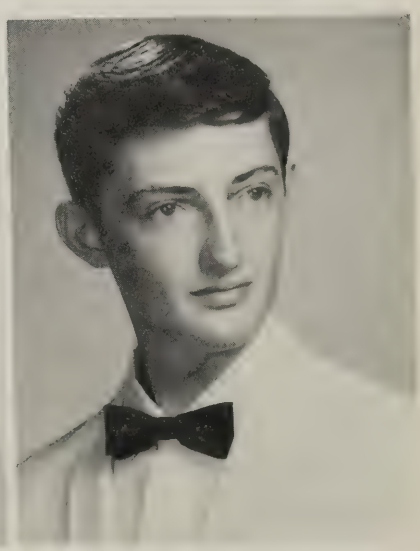

Dale Eugene Riddle

Lois Marie Ritchie

Betty Christine Ritenour

Brookie Merrill Ruckman

Martha Jane Ruebush

Ser

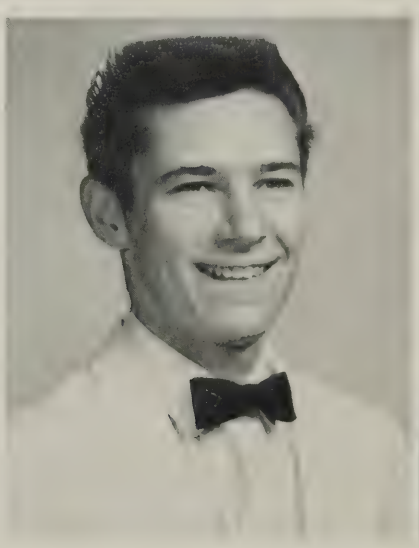

Charles Norwood See

Janna Sefcik

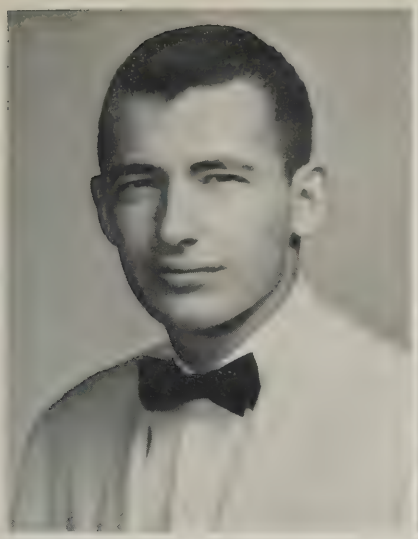

Larry Wayne Shifflett

Sandra Lee Shifflett

ors

Rebecca Jane Simmons

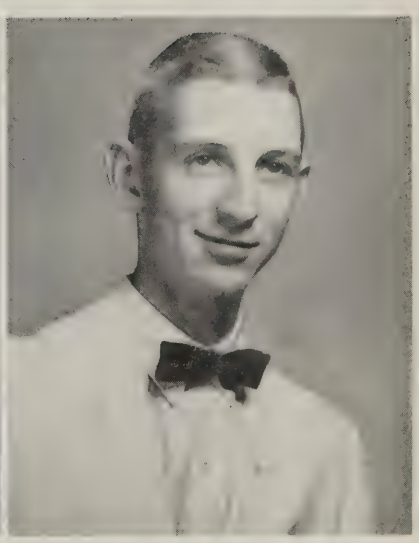

Ronald Lee Simmons

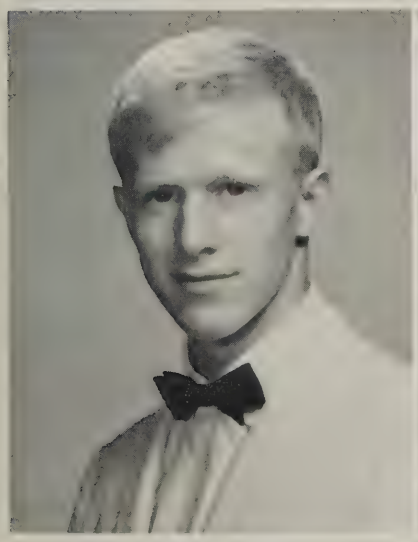

Edward Lee Smith

Ronald Lee Shaver

Se

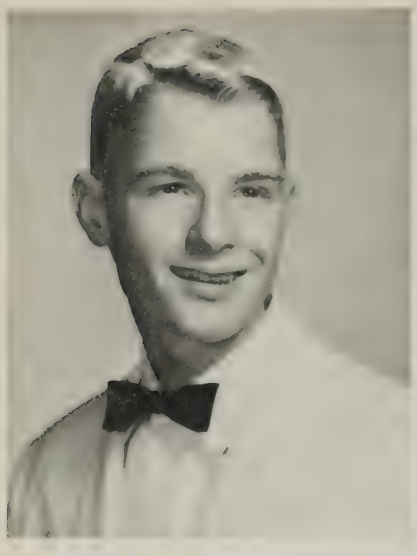

Victor John Smith, II

Myra Elizabeth Spitzer

Vera Delores Stewart

Diane Kay Stitler

Gary Glenn Stitler

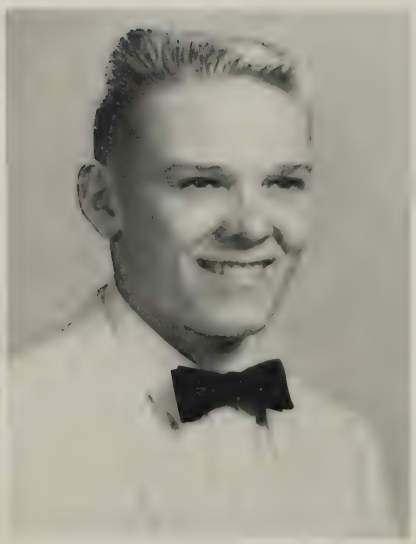

Clarence Edward Summers, Jr.

ors

Susan Louise Tallent

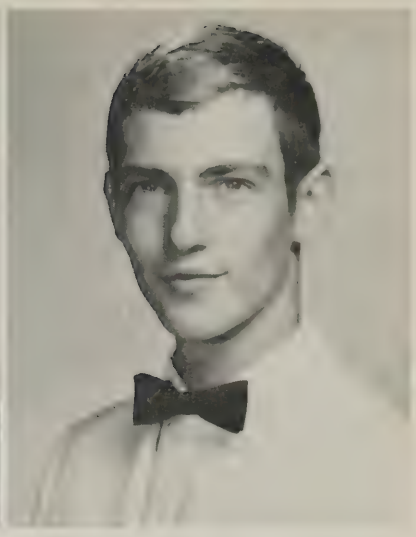

Lewis Austin Taylor, II

Robert Ervin Taylor

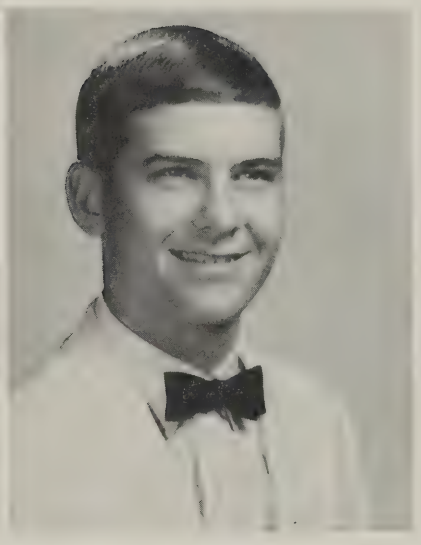

Earl Quigley Thumma, Jr.

Louis Leon Tourgee

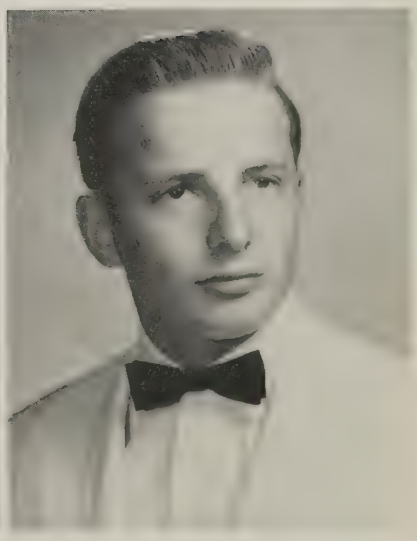

Eddy Tuin

Delsie Carole Tutwiler

Jane Ellen Weaver

Tamara Way Weaver

Orville Jones Webster, Jr.

Seniors

Mary Margaret Weekley

Emily Josephine Wells

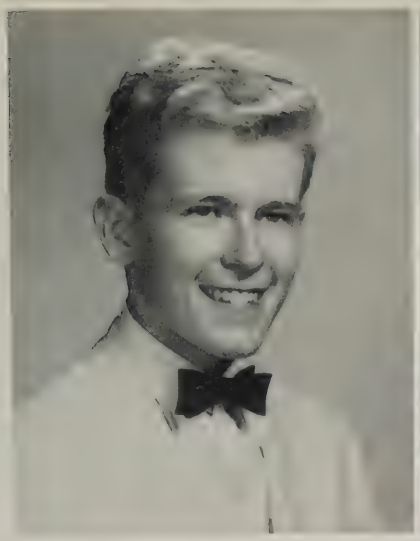

Wayne Benjamin Wenger

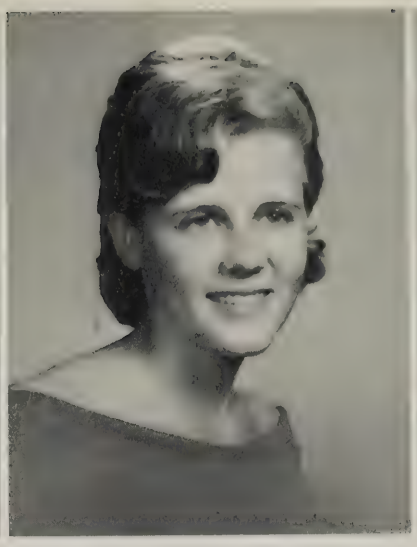

Sandra Kay Whitmer

Wayne Yamashita

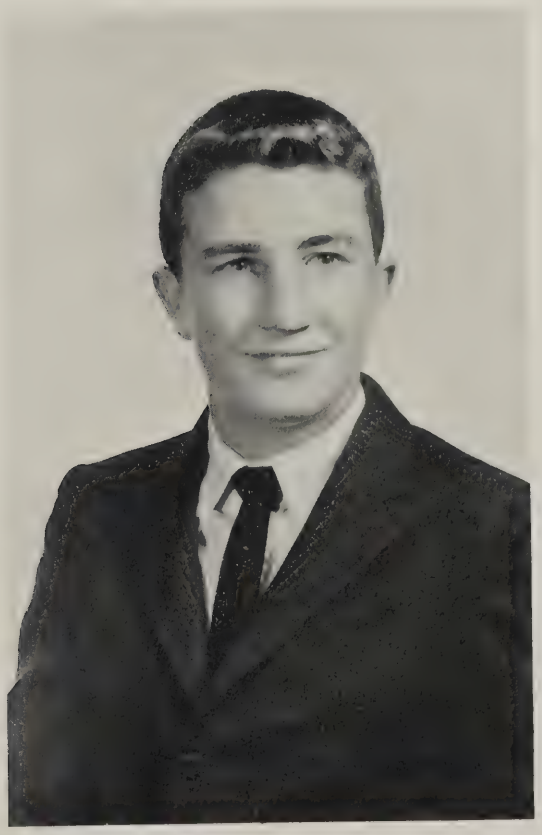

In Memoriam

To the memory of Wilmer Price Early who would have graduated with the class of 1964.

MASSANUTTEN REGIONAL LIBRARY
Harrisonburg, VA 22801

Senior pictures

Panel discussions in Mr. Harlow's Senior English Class

Our

Waiting to begin the figure

The theme of the 1963 Junior-Senior prom was "Somewhere over the Rainbow." As juniors we worked hard to make it a success

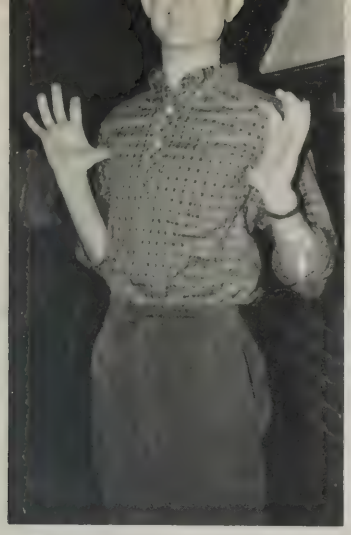

I'm a senior!

Senior lunch table.

Senior Year

The Readers Digest—a familiar magazine to most seniors.

Leaving the auditorium first after an asembly is one of the senior privileges.

Junior Class

Seated: Gail Garber—Secretary, Craig Cooley—President, Billy Liddle—Vice President, *Standing:* Price Lineweaver—Treasurer, Anna Jo Hayden—S. C. A. Representative, Mr. Dix and Mrs. Bryan—Sponsors, G. R. Knicely—Reporter.

The Junior Class undertook many important projects this year including a dance after the Albemarle football game and a stationery sale. In December the class held the annual Christmas Dance.

The two big events for the Juniors were the talent show and the prom. These were successfully carried out, and the class was free to enjoy the remaining few weeks of school.

The Christmas dance was a big success with the Top Hats providing the music.

A good time was had by all.

The money from this dance helped pay for the prom.

Juniors

Diane Abrams

Lynn Appleton

Sandra Armentrout

Juanita Baxa

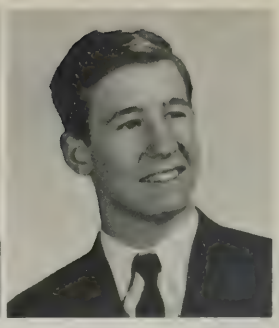
Hal Benner

John Bennett

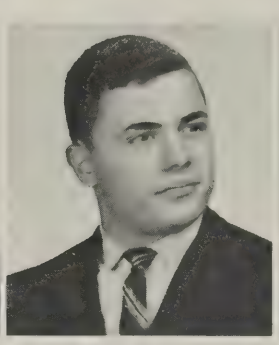
Franklin Blatt

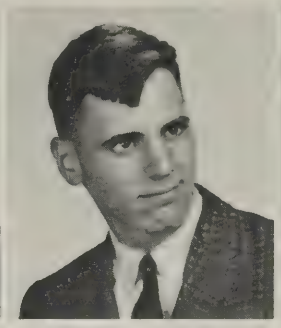
Norman Bradburn

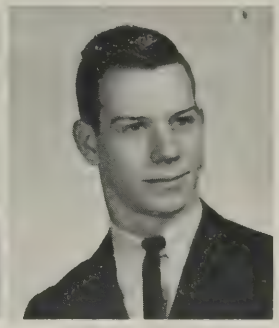
Joe Brand

Larry Bridges

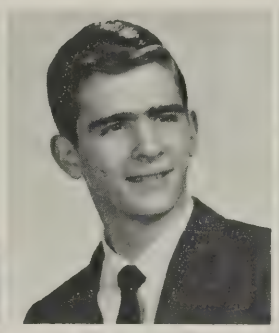
Newbill Broaddus

Barbara Carrier

Richard Chapman

Betty Chelf

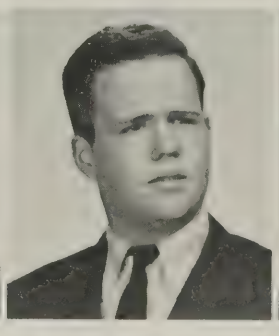
Richard Chew

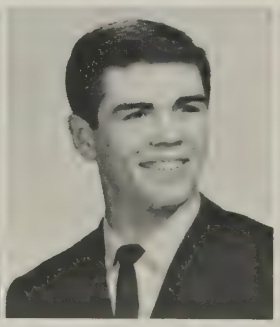
Ron Clatterbuck

Barbara Clayman

John Cline

Jay Coffman

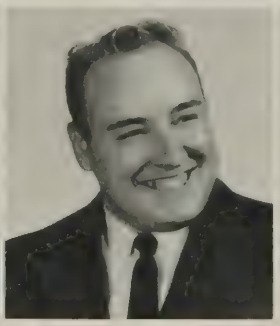
Luther Cook

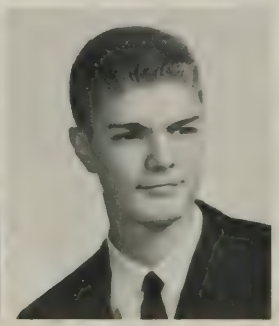
Graig Cooley

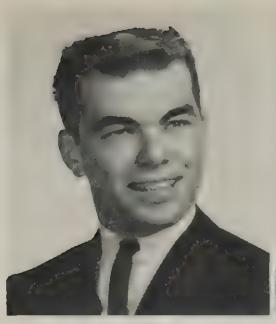
Bob Davis

Anita Dean

Linda Deavers

Cindy Dechert

Pamela Dial

Linda Eagle

Bernard Edwards

Carole Einarson

Bill Ewing

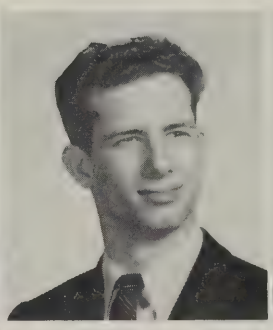
Jerry Fields

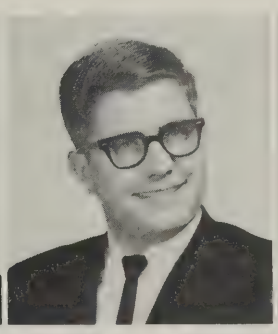
John Forkovitch

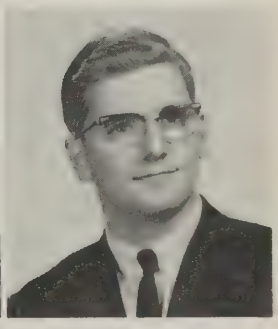
Meredith Fox

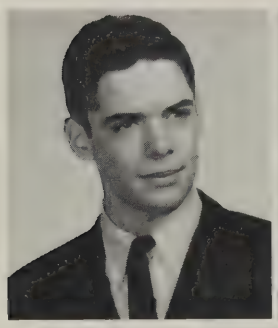
Emerson Gamble

John Gamble

Gail Garber

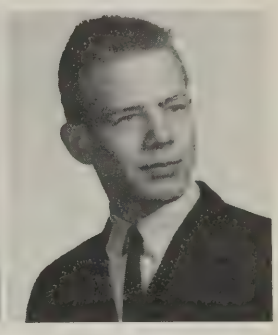
Alan Garletts

Sandra Glover

Bobby Grandle

Bobby Green

Brenda Gumms

Allen Gutshell

Juniors

Wayne Hannah

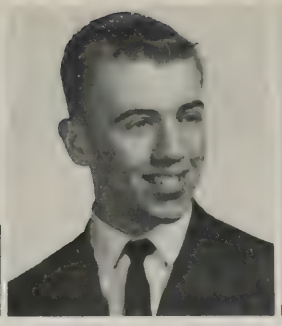
Bill Harkins

Connie Harpine

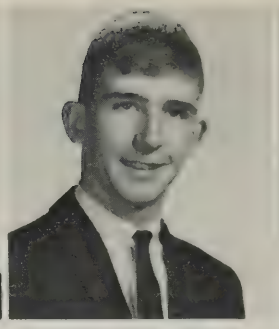
Jimmy Harpine

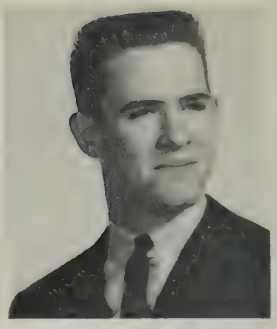
Steve Harrington

Anna Hayden

Linda Heatwole

Martha Herring

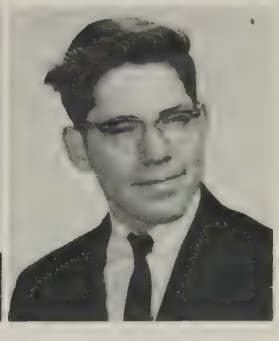
David Hill

Frances Hines

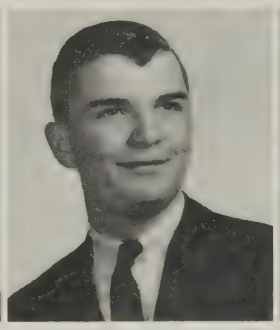
Carroll Hinkle

Pat Hoey

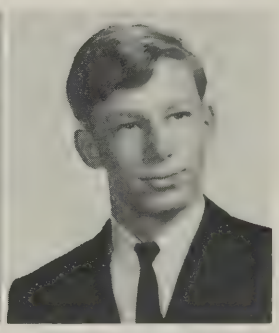
John Hoffnagle

Charles Hoover

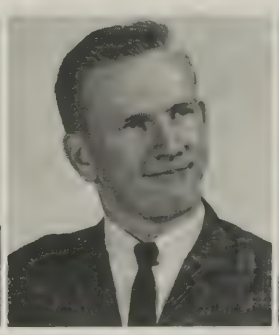
Richard Hopkins

Larry Huffer

Chris Huffman

Linda Hulvey

Carolyn Hupman

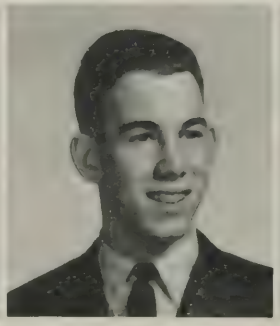
Con Jackson

Donna Jett

Wilbur Jones

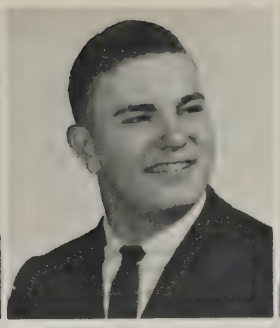
Robert Kite

G. R. Knicely

Linda Knicely

Kenny Knight

Linda Lam

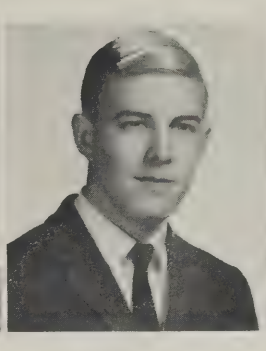
Esten Lambert

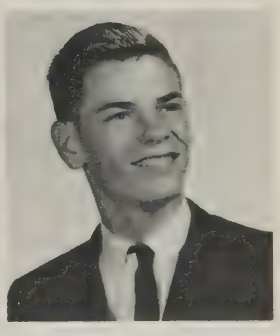
Raymond Lambert

Jackie Lewis

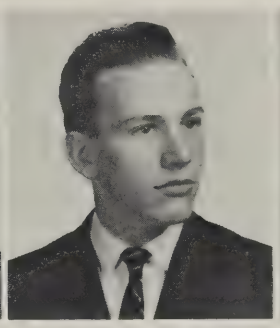
William Liddle

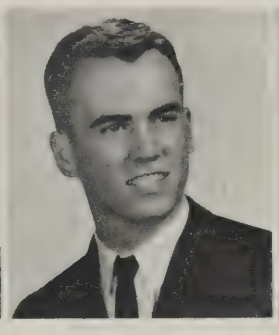
Price Lineweaver

John Liskey

Ronnie Logan

Pat Long

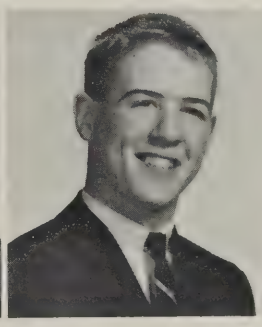
Whit Menefee

Celia Menegebier

Linda Michael

Barbara Miller

Richard Miller

Margaret Monger

Susan Monger

Juniors

Yvonne Moyers

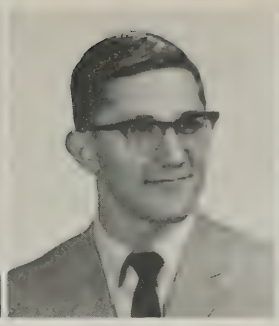
Darryl Nash

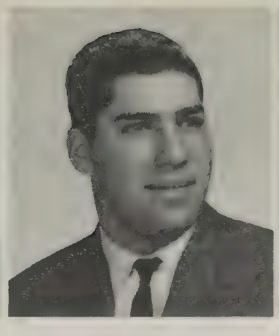
Jeffery Nemoytin

Elizabeth Newberry

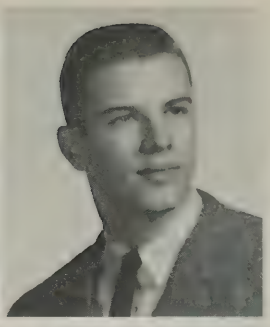
George Nipe

Danny Packer

Kay Pennington

Terry Preston

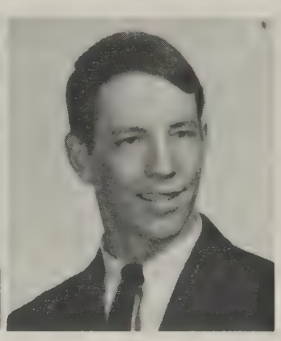
Joe Redin

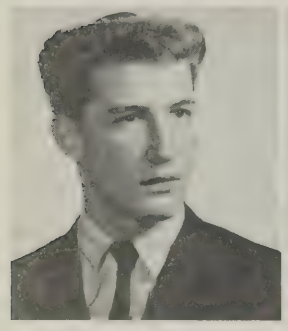
Randy Reeke

Barbara Ritchie

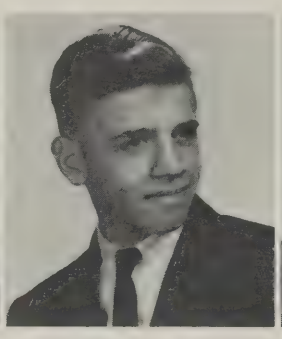
Carter Ritchie

Jon Ritchie

Sheldon Ritchie

Ronald Rogers

Frances Roller

Sammy Senger

Susan Shepherd

Steve Shifflet

Kenneth Shomo

Karen Shultz

Shirley Silman

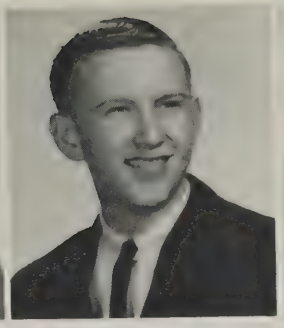
Dennis Sites

Rhonda Smallwood

Cheryl Smith

Betty Starr

Gayle Stearn

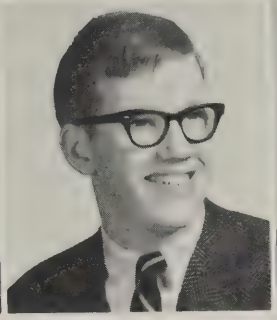
Dave Stovall

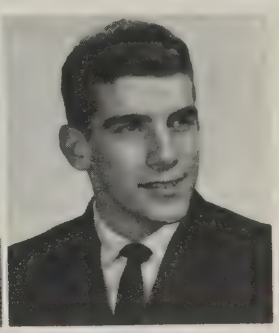
Hubert Swecker

Edwynne Thornton

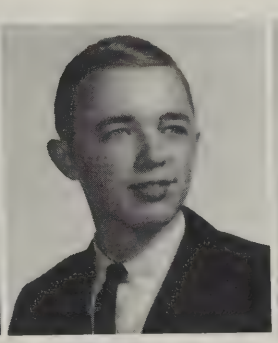
Joe Updyke

Mary Varner

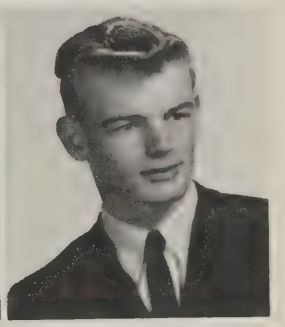
Bill Waggy

Philip Way

Marcia Weaver

Pat Webster

Earle Weekley

Susan Whissen

Rebecca Whitmer

Brenda Wood

Robert Worthy

Anne Sloan is busy at the card catalogue.

Seated: Miss Chapman and Mr. Milam—Sponsors, Elise Miller—Reporter, Kitty Armentrout—Secretary.

The students gather around to watch our own version of "The Beatles."

Sophomore

The Sophomore Class sponsored a Valentine's Dance, a Circus, and many other activities in order to raise money for the coming year.

resident; *Standing:* Peter Mullen—Vice President, Cheryl Elrod—Treasurer, Pam Rhodes—

Many students came to the dance sponsored by the Sophomore Class.

Class

Sophomore Class

Jane Acker

Linda Allen

Nancy Anderson

Kitty Armentrout

Betty Baldwin

Nancy Barrett

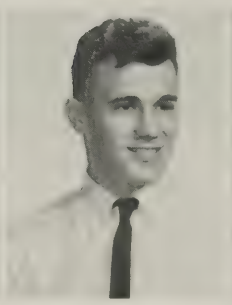
Steve Baugher

Marie Biller

Steve Blatt

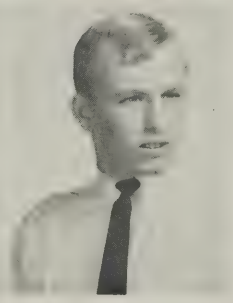
Bob Bosserman

Douglas Bowman

Kathy Bridges

James Caricofe

Ronald Carr

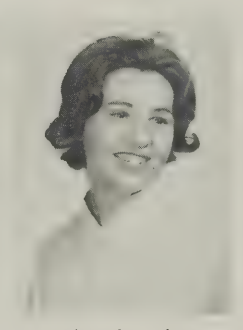
Fleta Carrick

Judy Cash

Paul Clancey

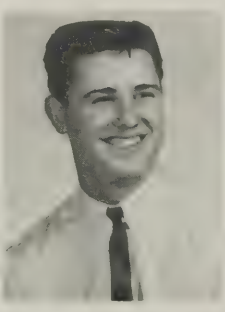
Norman Clatterbuck

Diane Cline

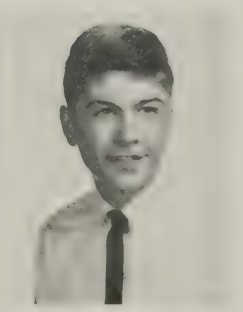
Greg Coffman

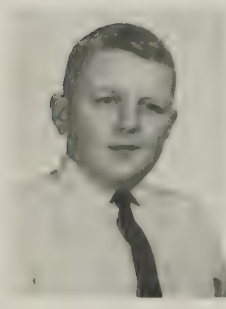
Carroll Crider

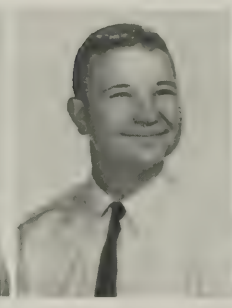
E. L. Davis

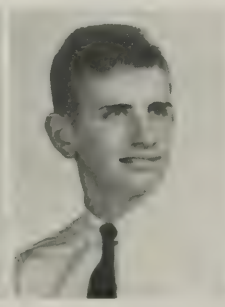
Ray Dingledine

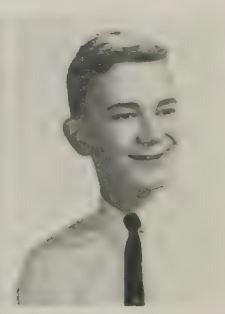
David Driver

Lynda Driver

Wilton Driver

Carol Early

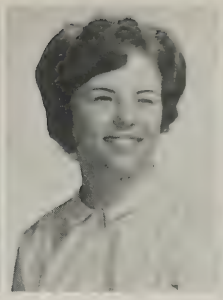
Susan Early

Patsy Eaton

Cheryl Elrod

Lesley Emery

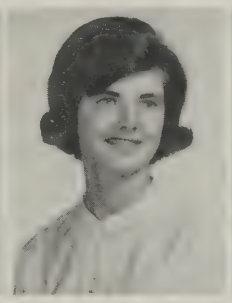
Lois Fitzwater

Larue Fitzwater

Diane Fletcher

Donna Frazier

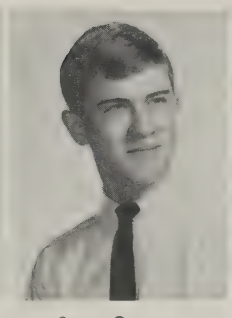
Steve Garnett

Danielle Gitchell

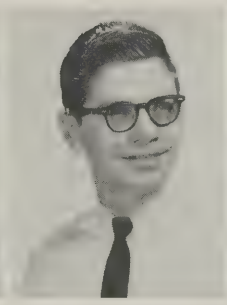
Paul Grady

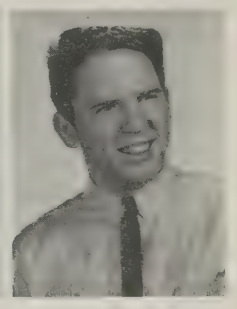
Johnny Gum

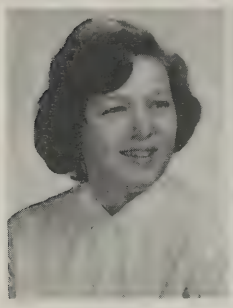
Norma Gums

Darlene Harlowe

Susan Harrington

Linda Heitz

Brenda Henry

Benny Herndon

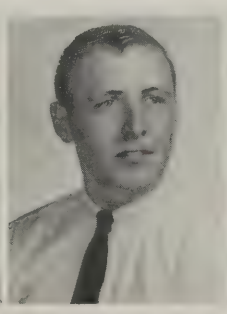
Gary Higgs

Sheila Holden

Carolyn Hoover

Sophomore Class

Sophomore Class

Hugh Hopkins

Carol Horst

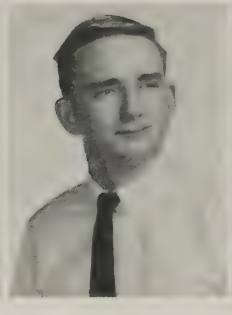
Myron Hosaflook

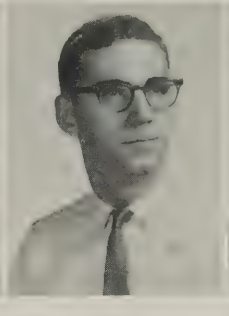
Robert Houff

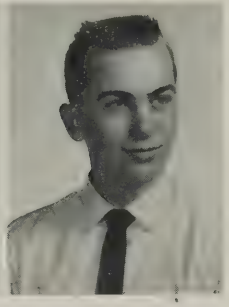
Ricky Huffman

Ronnie Huffman

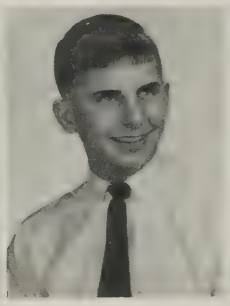
Wallace Huffman

Marchetta Hunt

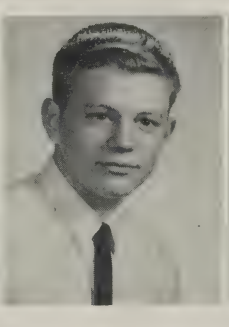
Greg Johnson

Vivian Jones

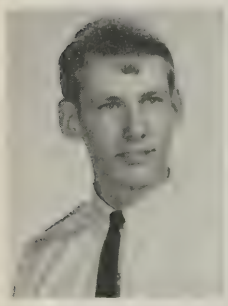
Kenneth Judy

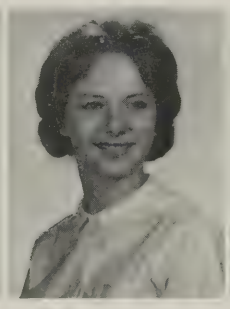
Jo Ann Kile

Karen Kimble

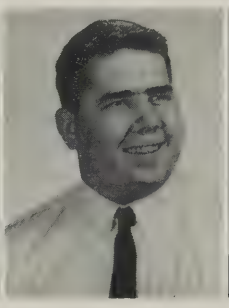
Donald Knicely

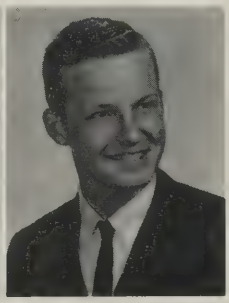
Greg Kramer

Julia Kramer

Brenda Lampe

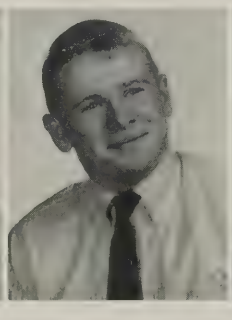
Larry Lampe

Mary Lou Leake

Susan Lee

Eugene Leffel

Linda Lewis

Kenneth Linhoss

Pat Lipscomb

Claudette Liskey

Elizabeth Locke

David Loker

Carolyn Long

Gloria Long

Linda Mauzy

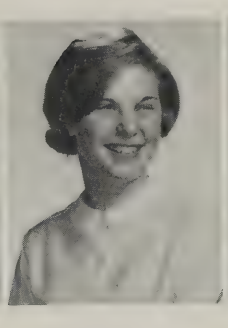
Vicki McQuarry

Elise Miller

Jean Miller

Kathy Miller

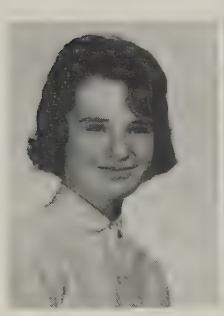
Sue Miller

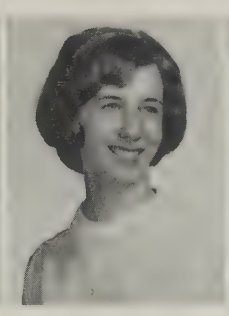
Sandy Mims

Darlene Morris

Peter Mullen

Judy Neff

Brenda Newman

Bobbie Ney

Susan O'Donnell

James Packer

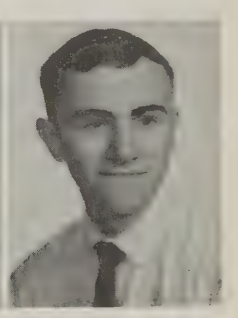
Charles Painter

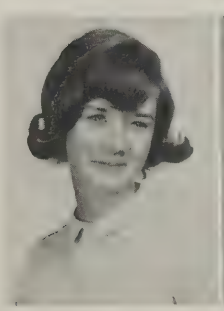
Lynn Powell

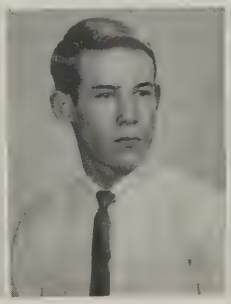
Raymond Price

Beth Pringle

Judy Ritchie

Sophomore Class

Sophomore Class

Shirley Ritchie

Lana Ritenour

Pam Rhodes

Linda Robinson

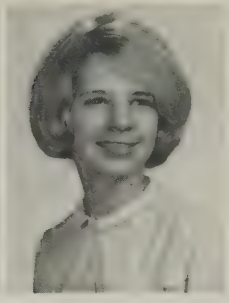
Rosemary Rogers

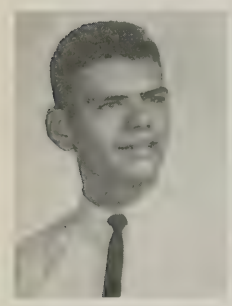
Ronald Sampson

Ruth Ann Sampson

Carol Sease

Dotsie Shea

Carolyn Shifflett

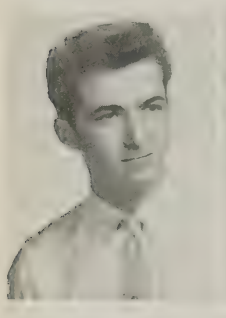
Larry Shirkey

Mary Shomo

Zanette Showker

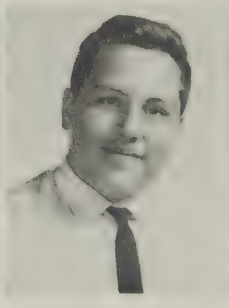
Thomas Shull

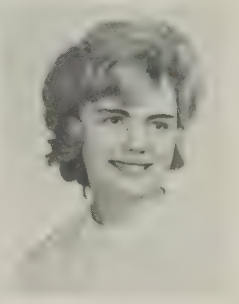
Anne Sloan

Claudia Smith

Gloria Smith

Marilyn Smith

Mary Ann Smith

Janie Spitzer

Mary Spitzer

Raymond Stepp

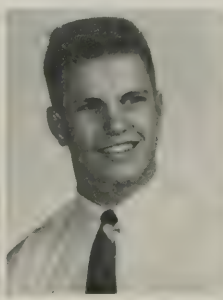
Kelly Straughn

Joyce Stroop

Gail Swecker

Bill Talbot

Penny Taylor

Melva Thorne

Lou Tolson

Roland Tutwiler

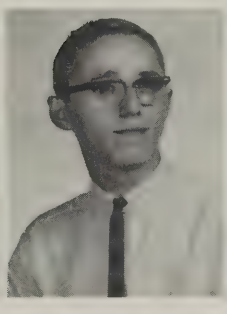
Philip Updyke

June Wade

Pam Ward

Richard Ward

Beverly Weaver

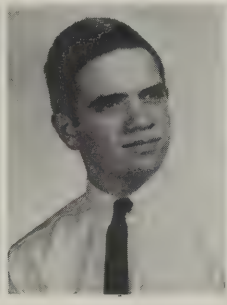
Dennis Webster

Kaye Webster

Ann Welch

Don Weldon

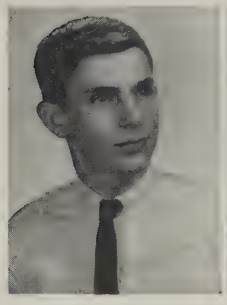
John Wells

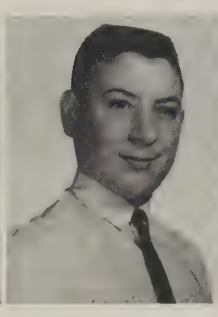
Billy Wheelbarger

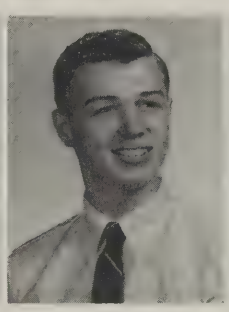
Philip Whetzel

Ronald Whetzel

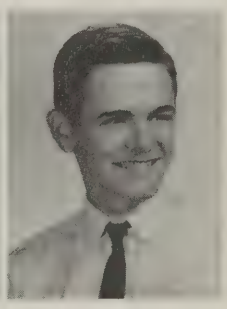
Paul Whitmore

Jerry Wright

Bob Yancey

Laura Zirkle

Sophomore Class

Freshman Class

During the school year the freshman class has had bake sales and helped sponsor a dance to raise money in preparation for its future activities at Harrisonburg High School. The sponsors who have given their time to the activities of the class are Miss Gonzalez and Mr. Parker.

Seated: Mr. Parker and Miss Gonzalez—sponsors, Richard Nemoytin—President. *Standing:* Frank Gearing—S.C.A. Representative, Denise Kncheloe—Vice-President, Linda Shepherd—Secretary, Dennis Simmons—Treasurer, Grattan Price—Reporter.

Algebra is a favorite freshman subject.

The freshman bake sale brought in money to help finance the prom and the future activities.

Hungry students crowd around the table after school.

Gary Albrite

Philip Alexander

Gerry Arrington

Terry Barham

Barbara Bennett

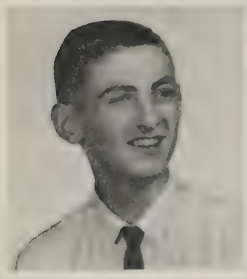
Merle Berkshire

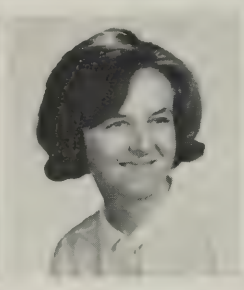
Sandy Blankenship

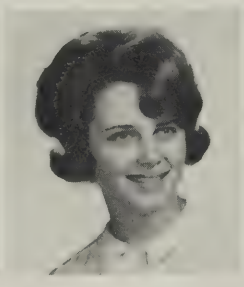
Pam Bradford

Dikki Braun

Gary Bridges

Lawrence Bridges

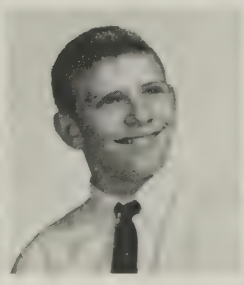
Tommy Bridges

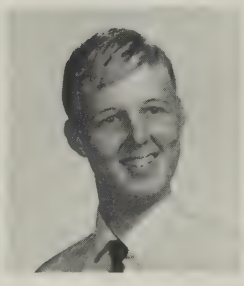
Bobby Byers

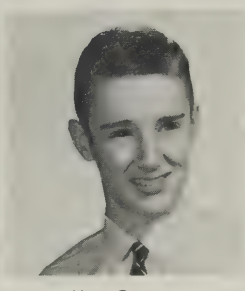
Mac Canter

Evelyn Caricofe

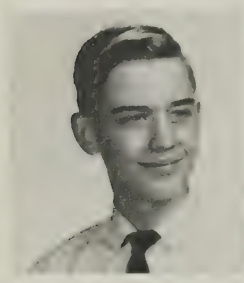
Allen Chambers

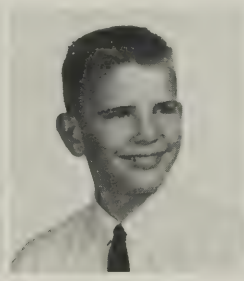
Leroy Chapman

Steven Cicchetti

Kenny Clatterbuck

Brenda Cline

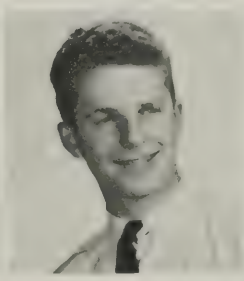
Donnie Craun

Elizabeth Creger

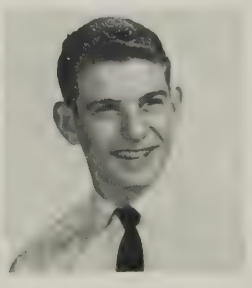
Richard Crist

Sharon Davis

Granville Dean

Nelson Dean

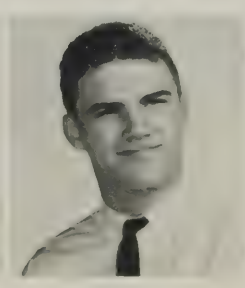
William Dean

Freshman

Houston Dickenson

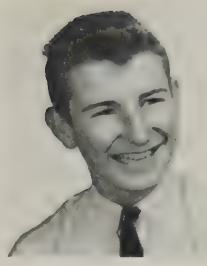
Buddy Dofflemeyer

Diana Dove

Phyllis Dove

Kathy Driver

Tommy Early

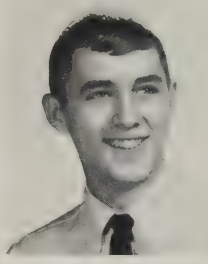
Chess Earman

Eileen Enosaki

Mary Lou Fisher

Charles Fitch

Jenny Fitzgerald

Kay Fitzwater

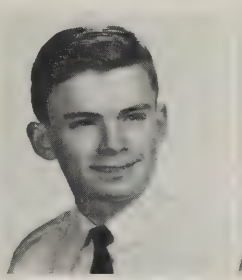
Wayne Flick

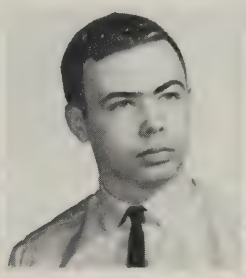
Jimmy Ford

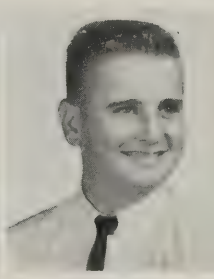
Jimmy Forkovitch

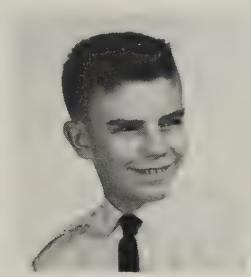
Robert Frank

Ken French

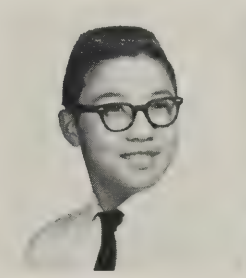
Ben Fukushima

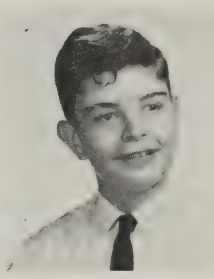
Dennis Gaines

Connie Gantt

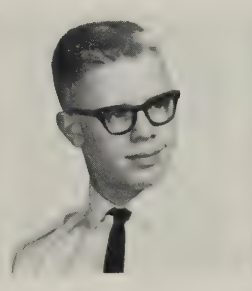
Terry Garletts

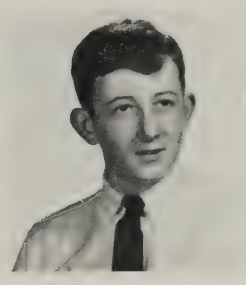
Frank Gearing

Becky George

Bill Glaser

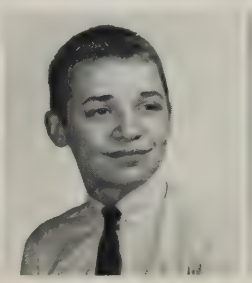
Billy Glendye

Lynn Grattan

Phyllis Gums

Fresh

Mary Hannah

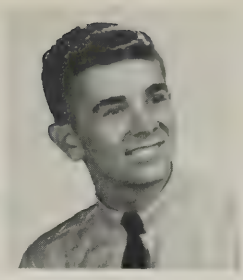
Kirk Hardy

Sue Harpine

Elizabeth Hawkins

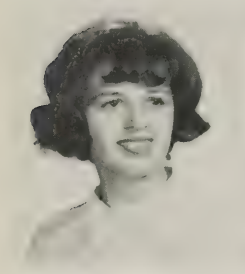
Judy Hedrick

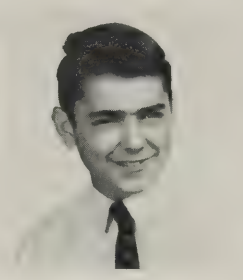
Rodney Helbert

Catie Holmes

Denis Honeycutt

Drew Howard

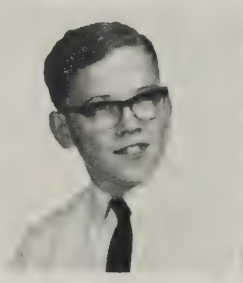
Allen Huffman

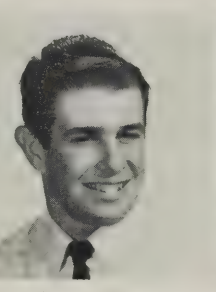
Thomas Hyde

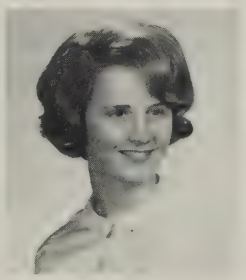
Patsy Jones

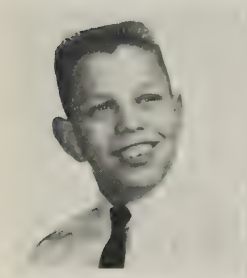
Donald Keister

Carolyn Kennedy

Denise Kincheloe

Delores Kiracofe

Sandy Kite

Donald Koontz

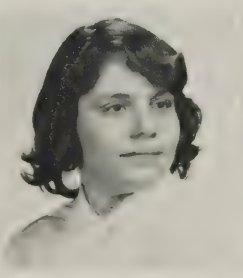
Donna Lam

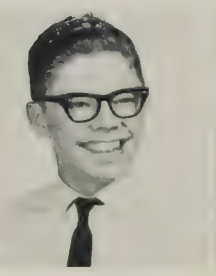
Richard Lam

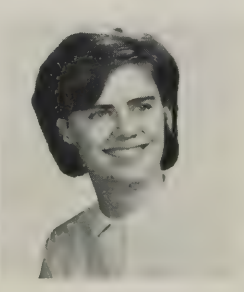
Cindy Lampe

Susan Lawson

David Layman

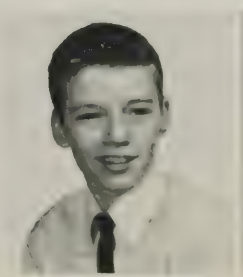
Billy Lee

Linda Lewis

Linda Linhoss

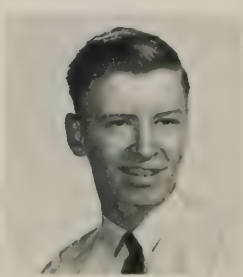
Allan Logan

man

Judy Lucas

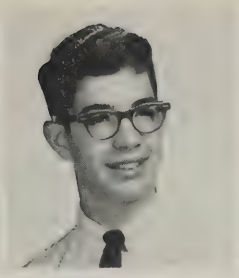
Bobby Maphis

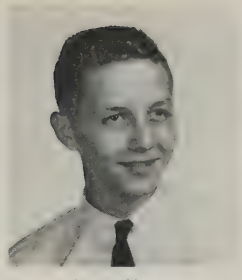
Larry Mason

Lynn Metcalfe

Elaine Michael

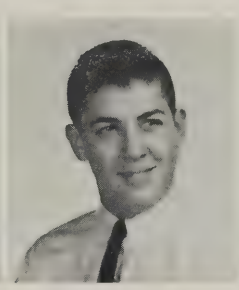
Tommy Moyers

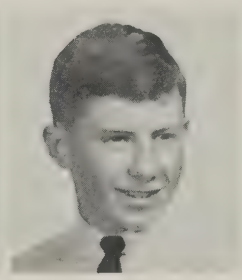
Dennis Mullen

Linda Muterspaugh

Dorris Myers

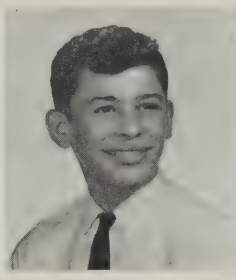
Vincent Myers

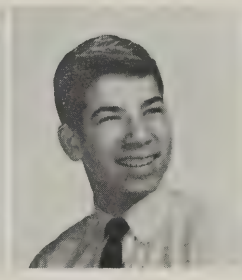
Richard Nemoytin

Agnes Newman

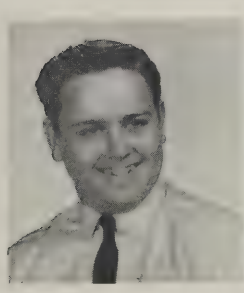
William Nicholson

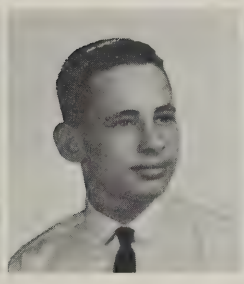
Ronald Pence

Diane Pennington

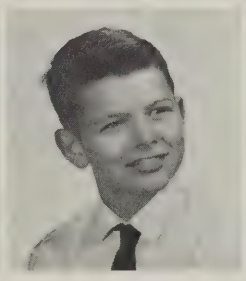
Joel Peterman

Grace Petite

Joan Pittman

Barbara Plum

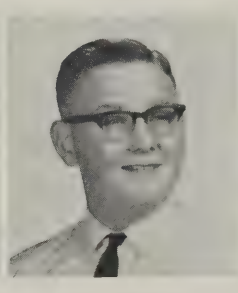
Benny Powell

Charlotte Powell

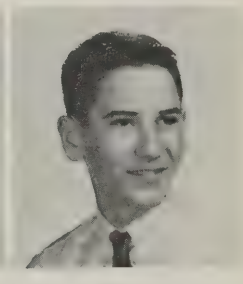
Grattan Price

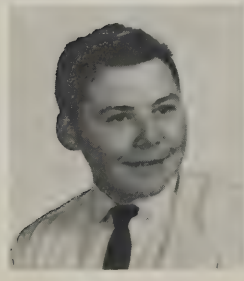
Donald Propst

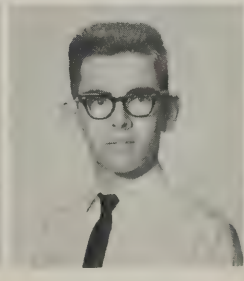
Howard Revard

Sherry Rhodes

Janet Riddle

Betsy Ring

Barbara Ringgold

Raymond Ritchie

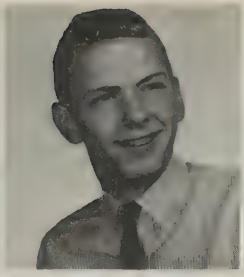
Larry Robinson

Joe Rubin

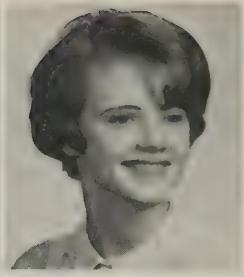
Sandy Sanger

Bobby Saum

Judy See

Linda Shepherd

Charles Shifflett

Lana Shifflett

Sharon Shifflett

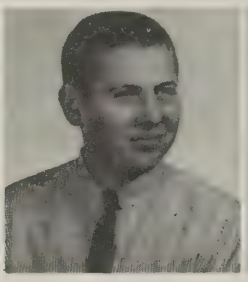
Alan Shirkey

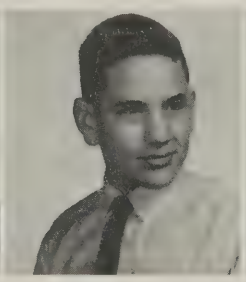
Robbie Shultz

Dennis Simmons

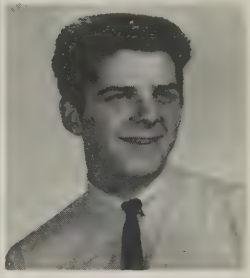
Carroll Smith

David Smith

Linda Smith

Pamela Smith

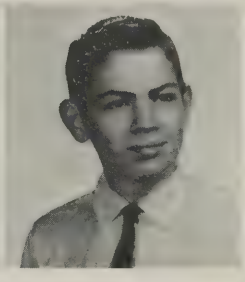
Ricky Smith

Melony Smithers

Larry Snyder

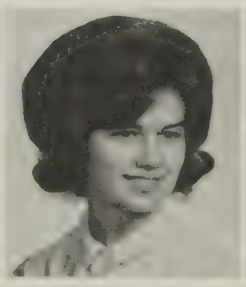
Nancy Starr

Sharon Stroop

Llewellyn Strough

Joan Swecker

Kathy Swink

Donna Swisher

Mary Taliaferro

Ted Tallent

Judy Tibbs

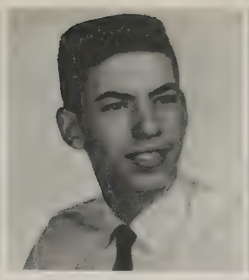
Larry Todd

Mark Todd

David Updike

Pam Ward

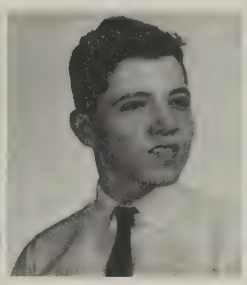
Harold Webster

Betty Weekley

Debbie Wenger

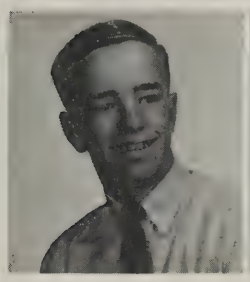
Mike Wessel

Tommy Wetsel

Judy Wheelbarger

Brenda Wheeler

Kay Whetzel

Barbara Whitmer

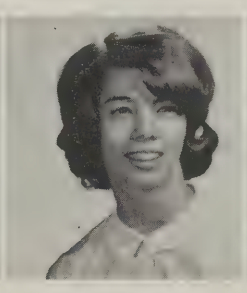
Kitty Whitmer

Joyce Williams

Jonolyn Wilson

Roger Dale Wolfe

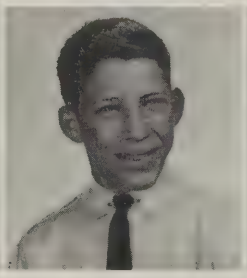
Ronald Wolverton

Barbara Wooddell

Frank Wright

Eighth Grade Officers: *(Seated)* Mr. Saum and Mrs. Ward — Sponsors, Steve Nardi — President. *(Standing)* Steve Showalter — Treasurer, Jimmy Plecker — Vice President, Jeanne Jackson — Secretary, Neil Menefee — Reporter.

Eighth Graders

Eighth graders set the fashions at H. H. S.!

Treasure Island projects are one of the well-remembered eighth grade activities.

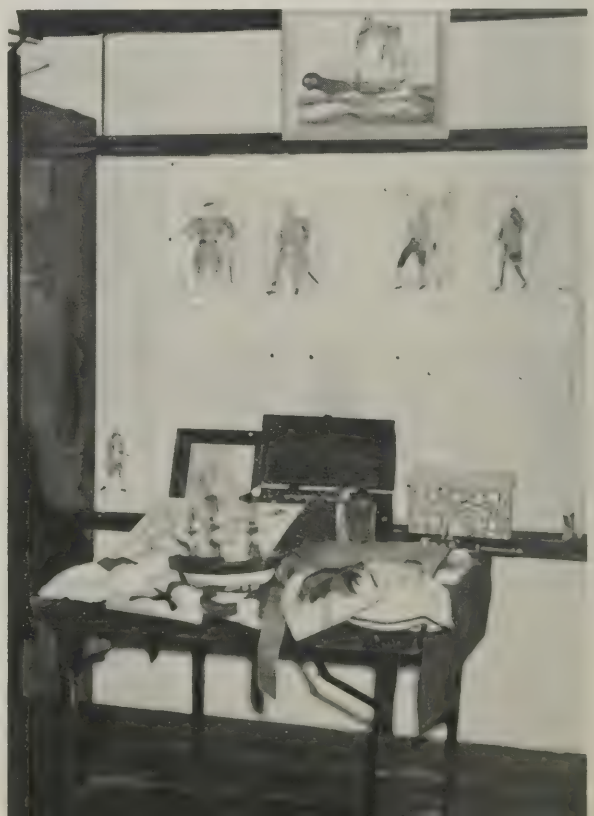

Jo Ann Allen

Helen Armentrout

Valerie Avancena

Joyce Baker

Steve Baker

Linda Bennett

Dorothy Berry

Ester Bianco

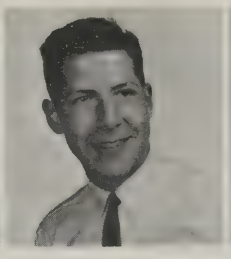
William Biegel

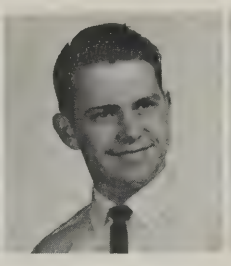
Robert Blenis

Diane Blosser

Vicki Blosser

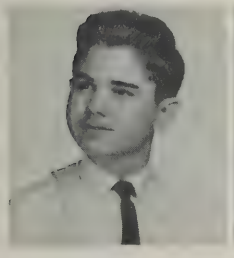
Terry Bodkin

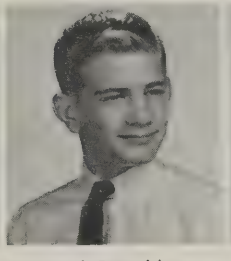
Jack Broaddus

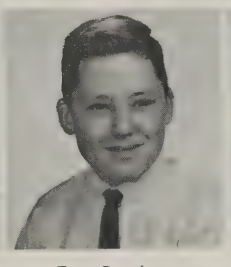
Tom Brock

Barbara Bruce

Gary Cash

Bruce Childress

Mimi Chisick

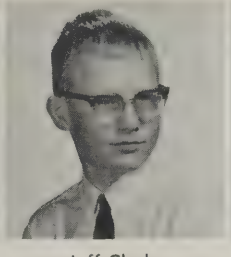
Jeff Clark

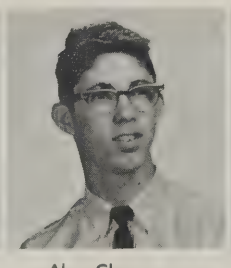
Alan Clayman

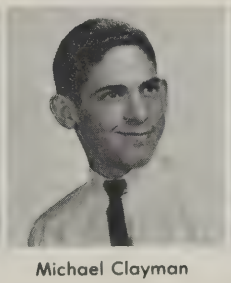
Michael Clayman

Wayne Craun

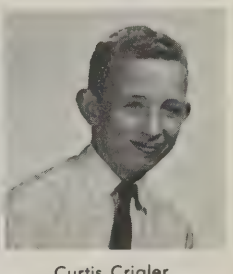
Curtis Crigler

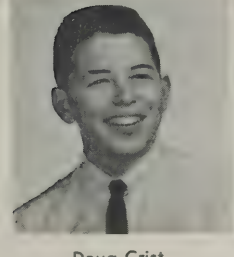
Doug Crist

Sandy Davis

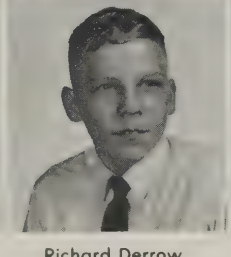
Richard Derrow

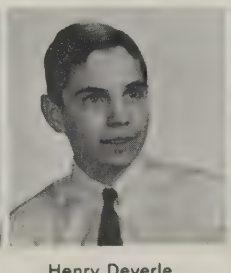
Henry Deyerle

Libby Dillard

Merrit Dingledine

Barbara Dodson

Wayne Donovan

Linda Dovel

Rebecca Driver

Linda Elyard

Karen Ensminger

Eighth Graders

John Erickson | Linda Evans | Linda Evans | Aileen Fahrney | Larry Fitzwater | Gail Fletcher

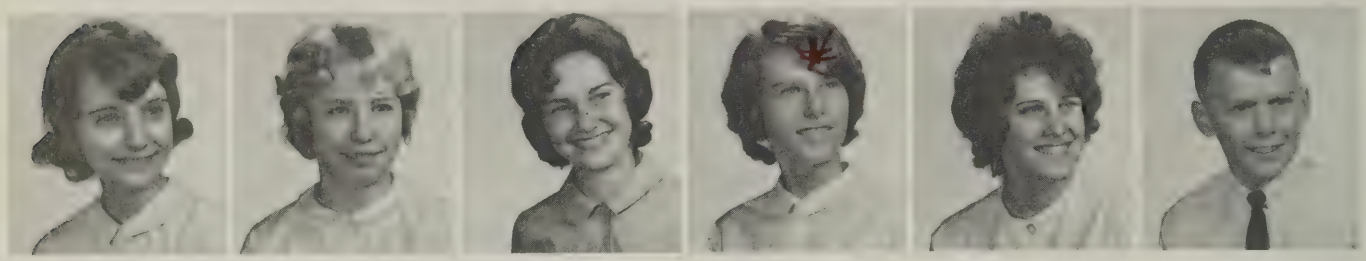

Nell Frank | Susan Fravel | Linda Fries | Jean Foerster | Shirley Foley | David Frye

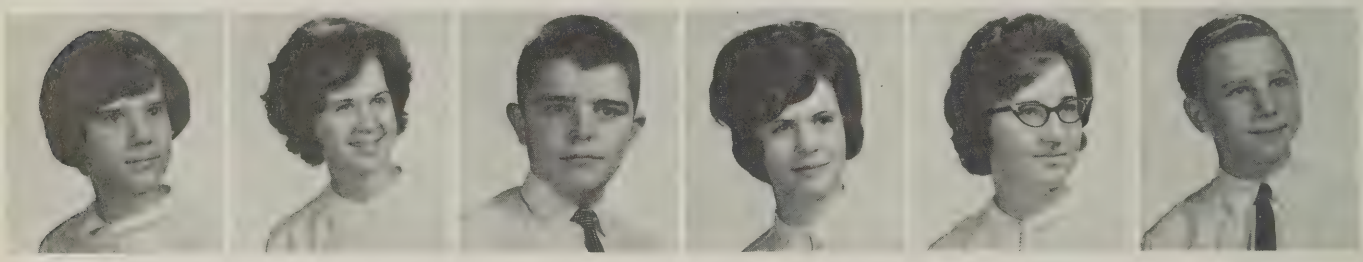

Kathy Frye | Linda Furrow | Eddie Gains | Lindabeth Gambill | Tammy Garber | Ricky Gilkerson

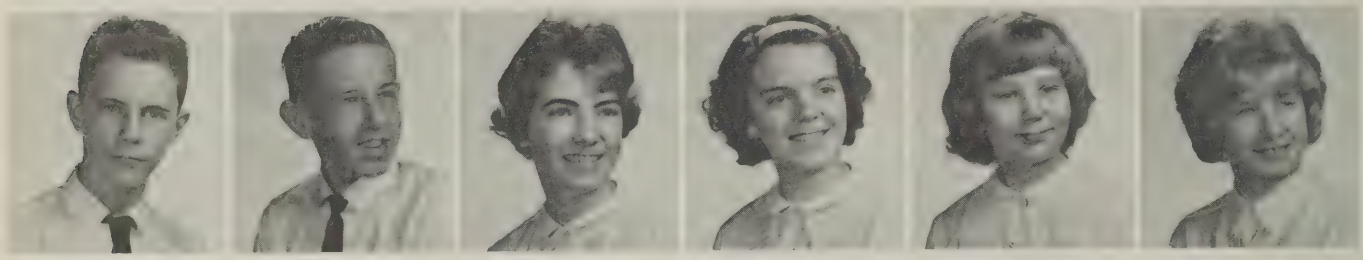

Neil Good | Roger Grogg | Lynn Hackman | Marilyn Hammond | Nancy Harnsberger | Linda Harper

David Harrison | Breck Hawkins | Carolyn Heatwole | Rebecca Henry | Dawn Hensley | Ken Honeycutt

Wayne Hoover | Michael Horst | Bill Horstan | Carol Hummel | Virginia Hyde | Jeanie Jackson

Good luck to a real cute, sweet and dizzy boy. I know you'll go far at N.F.S. I'll miss you this year at Dr. Pepper. See you at the Summer Camp. Diane

Eighth Graders

Cathy Johnson

Jacki Joseph

Larry Kaylor

Roger Keller

Betty Keyton

Brenda Kite

Joyce Kite

Wanda Kile

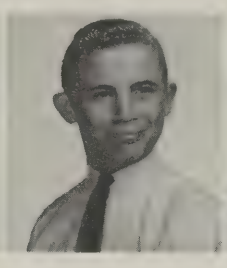
Mike Kostura

Larry Kramer

Carolyn Lam

Jeanne Lam

Carl Lam

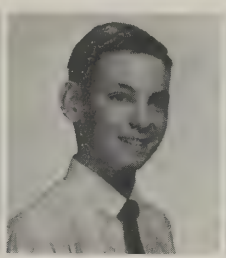
Jim Lee

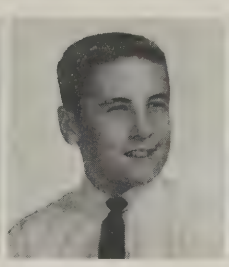
Larry Leffel

Ronnie Lewis

Kay Long

Cynthia Manning

Elizabeth Marcum

Mary Markey

David Mauzy

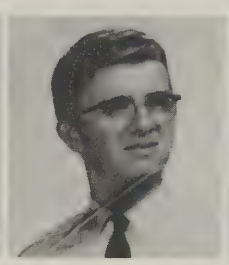
Johnny May

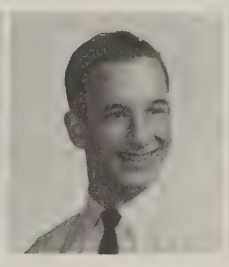
Dennis McCoy

John McGlaughin

Neal Menefee

Shelia Michael

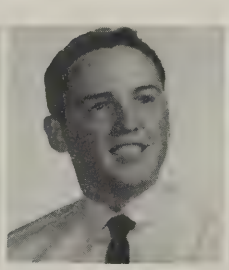
Larry Miller

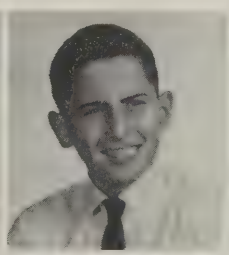
Wayne Mohler

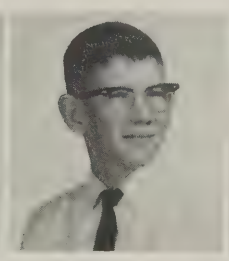
John Monger

Lois Monger

Rebecca Monger

Shirley Monger

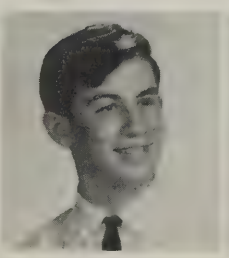
Mike Morris

Pam Muterspaugh

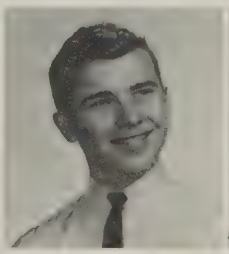
Dale Myers

Steve Nardi

Eighth Graders

Gary Neff

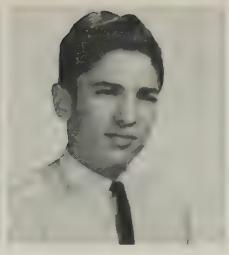
Steve Nemoytin

Steve Orebaugh

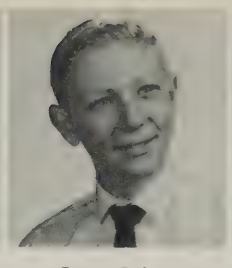
Forest Palmer

Peggy Payne

Rosemary Pennington

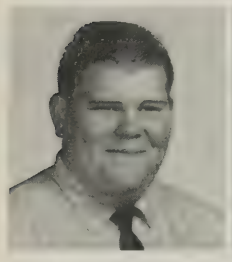
Bernard Perkins

Betty Pitsenbarger

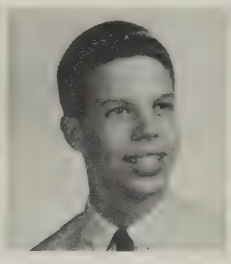
James Plecker

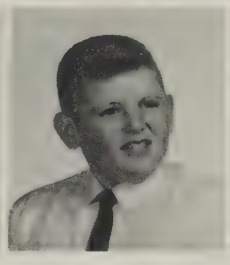
Bobby Powel

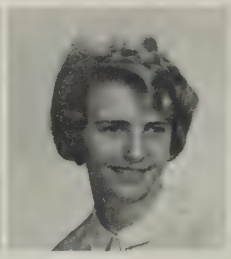
Stephanie Powers

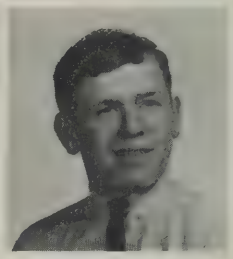
Dave Purcell

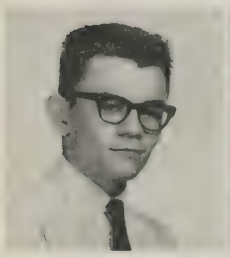
Michael Reilly

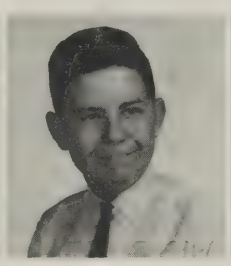
Carl Riggleman

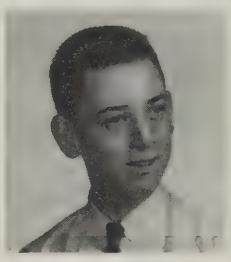
Roger Riggleman

Mina Ritchie

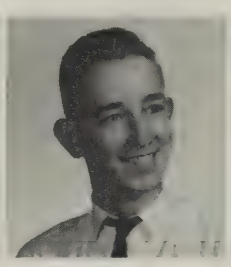
Glenn Ritchie

Roy Royer

Peggy Ruckman

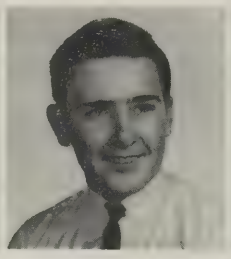
Gary Sampson

Paula Sampson

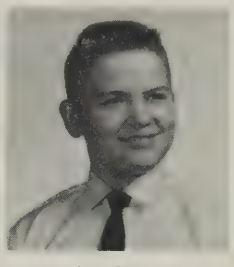
Lee Scott

Judy Shaver

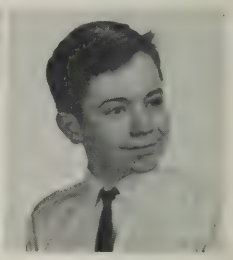
Tommy Shearin

Jennifer Shelton

Juanita Shelton

Dale Sherman

Suzanne Shirley

Glenn Shomo

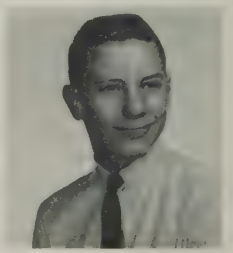
Steve Showalter

Fred Showker

Linda Simmons

Rachelle Simmons

Diane Sipe

Ronnie Sites

Gloria Smallwood

Eighth Graders

Carson Smith

Debbie Smith

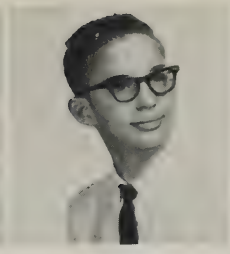
Kenneth Smith

Mary Smith

Ronnie Smith

Bob Spitzer

June Starr

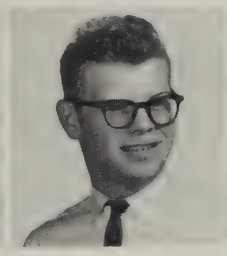
Douglas Stover

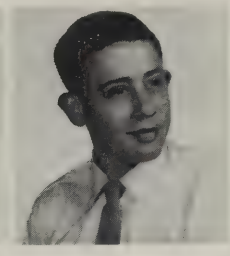
Wayne Stroop

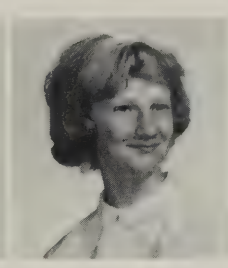
Sara Taylor

Mike Thagard

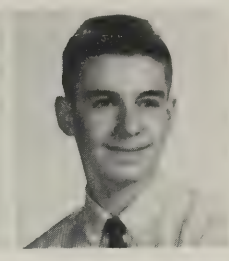
James Thomas

Judy Thompson

Mary Thumma

Sara Tourgee

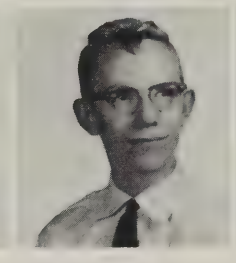
Binky Troutman

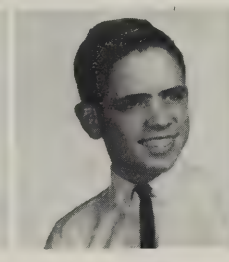
Donnie Webster

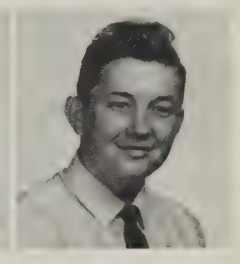
Barry Wenger

Diana Wheelbarger

Brenda Williams

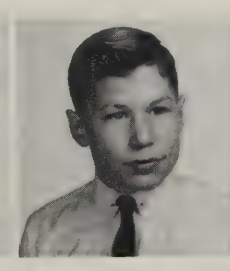
Thomas Williamson

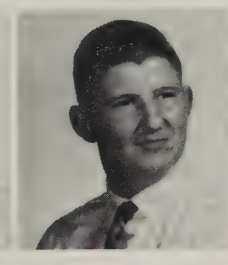
Steve Willis

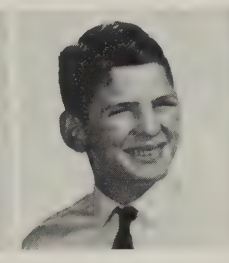
Donald Wolverton

Carolyn Zeigler

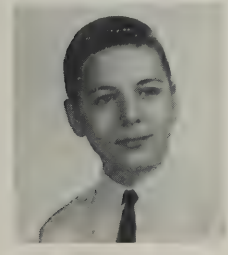
Mike Zirkle

Eighth grade lunch table.

Eighth Graders

The most important purpose of Harrisonburg High School is to educate and prepare its students for the future. In recognition of this fact, the 1964 *Taj* staff presents a new section, "Administration and Departments," featuring the faculty and the academic side of life at Harrisonburg High School.

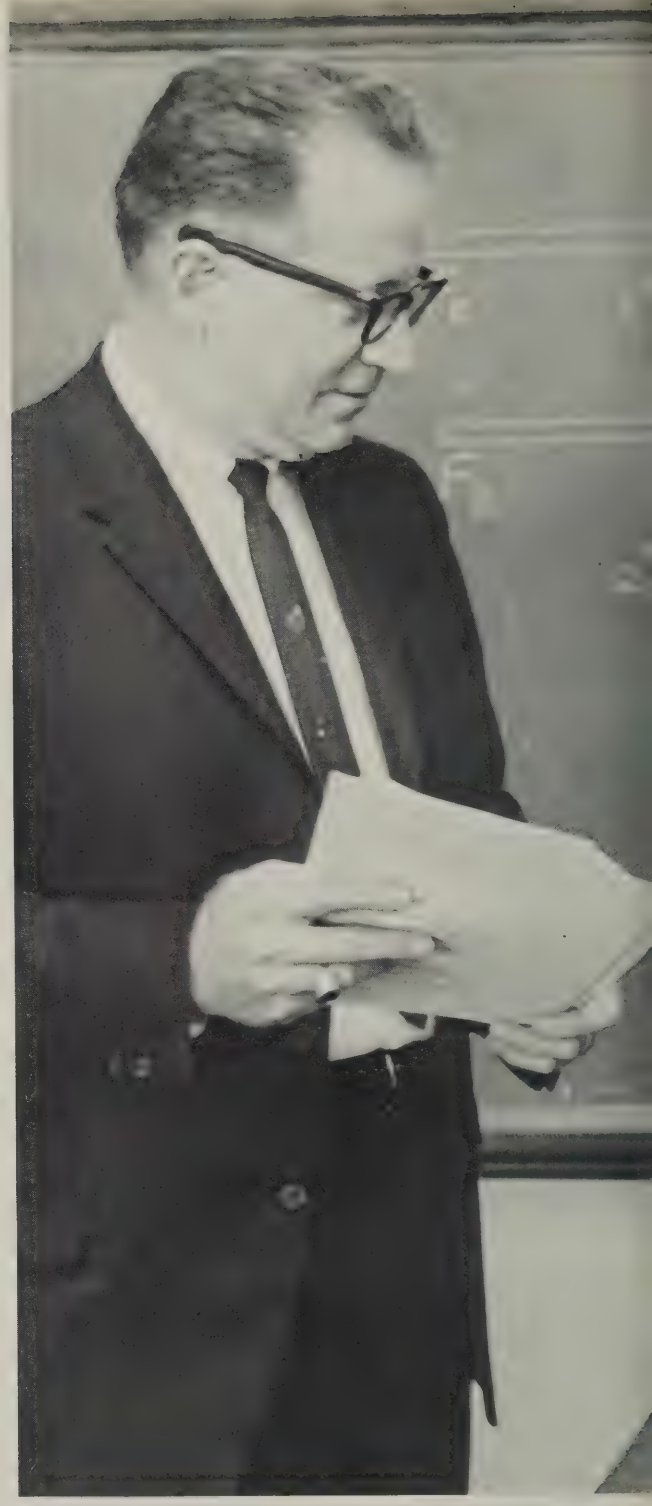

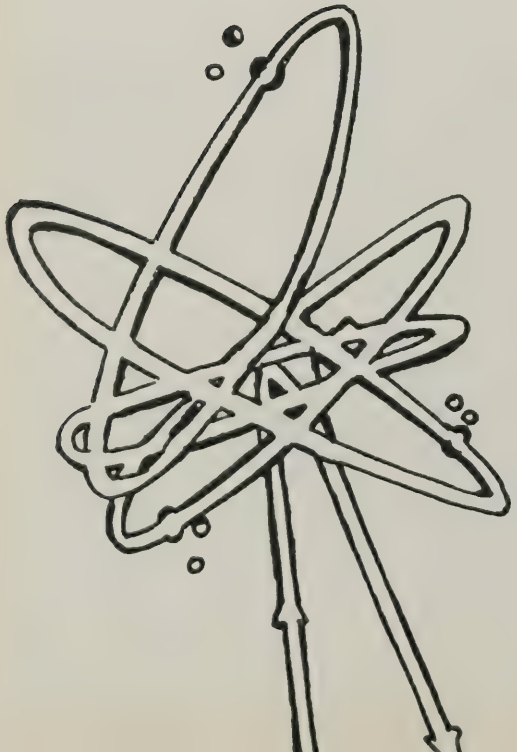

ADMINISTRATION

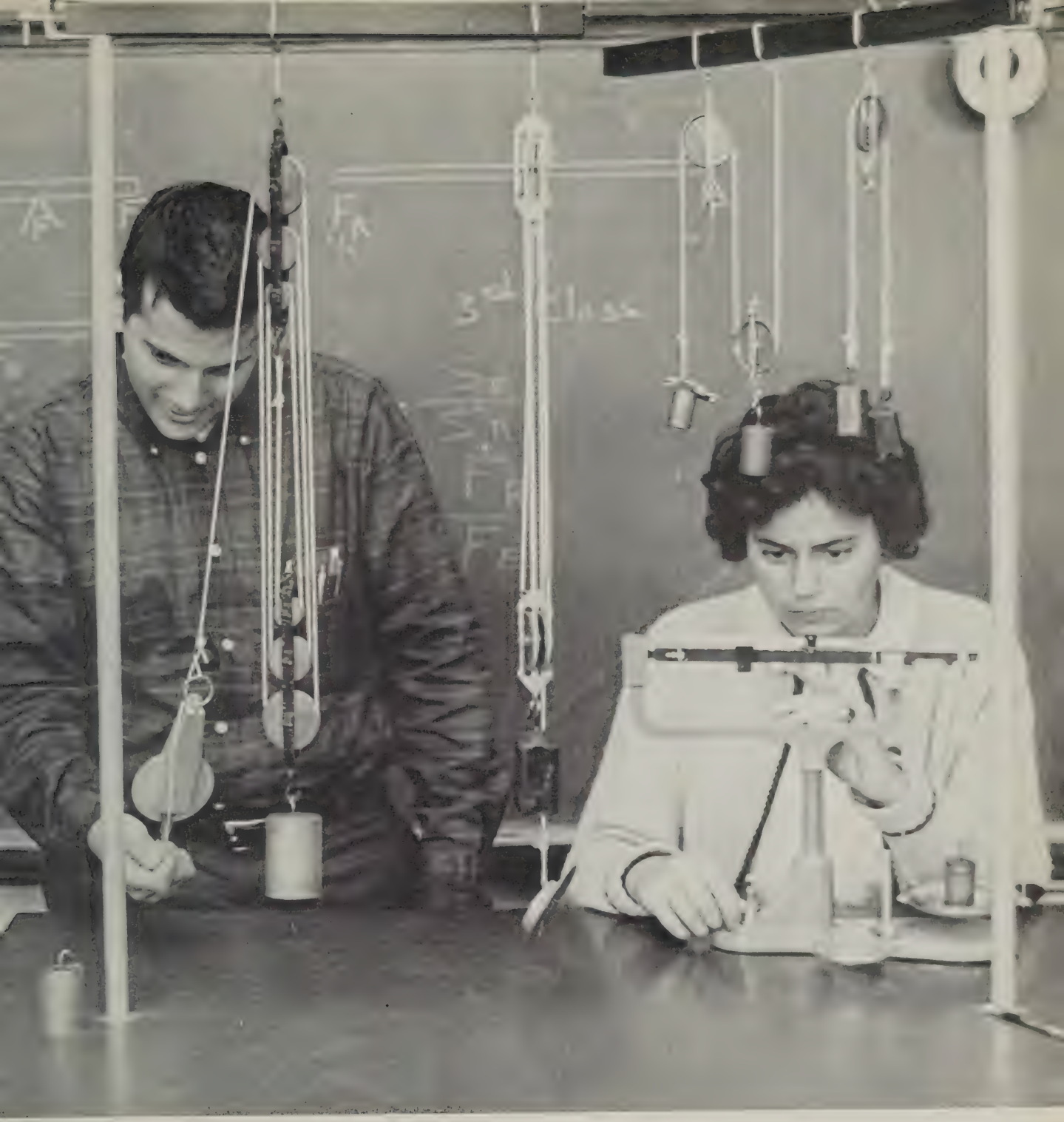

AND DEPARTMENTS

SCHOOL BOARD MEMBERS: *Seated* Mr. Bell—Clerk, Mr. Cline—Chairman, Mr. Cooley—Vice Chairman, Mr. Gilmer *Standing* Mr. Miller—Recorder, Dr. Powell, Mr. Lewis, Mr. Brock.

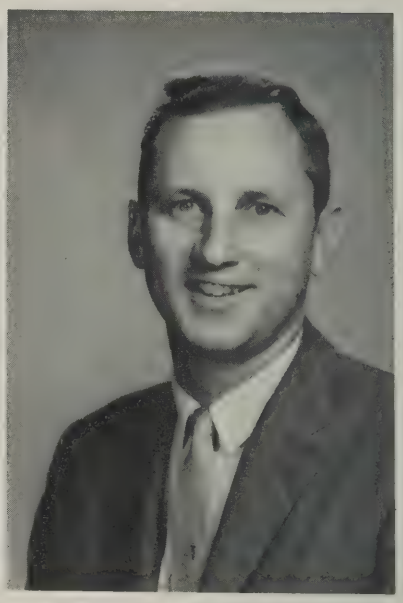

Principal, Mr. Horn

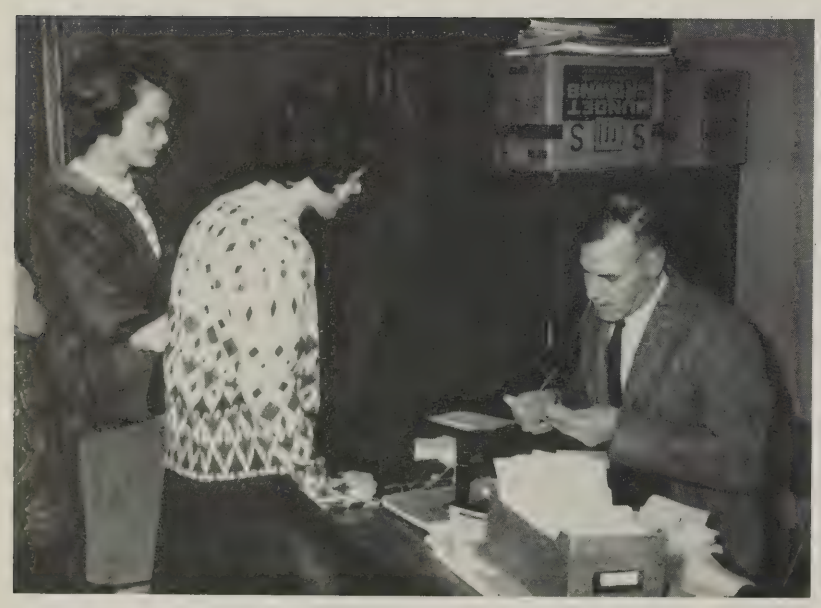

Assistant principal, Mr. Milam, has charge of the attendance records.

Mr. Horn works in his office.

Administration

Mrs. Fauver—Guidance Director

Mrs. Fauver helps a student plan for college.

Mrs. Whitmer, Assistant Guidance Director, offers advice and guidance to students..

Mrs. Stickley and Mrs. Garber worked hard to keep up with the paper work.

Mrs. Poindexter assisted in the office.

English deserves some rather deep consideration.

Miss Sieg (Chairman)

Mrs. Sylvester

English Department

Mrs. Avancena

Note-taking is a newly acquired skill for many Freshman English Students.

Oral work plays an important part in our English education.

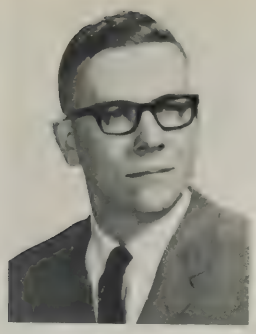

Mr. Harlow

Mrs. Heatwole

Mrs. Link

Mrs. Whitmer

Mrs. Showalter

Mr. Harlow reigns in the new Senior English Room.

Attractive bulletin boards strive to create interests—

—And fail!

Miss Gonzalez instructs her class in the proper use of the language laboratory.

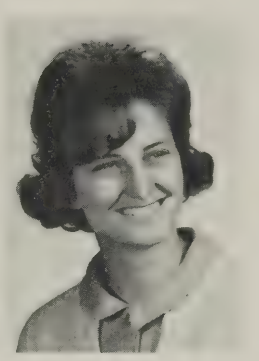

Miss Chapman

Mrs. Yancey (Chairman)

Miss Gonzalez

Language Department

Miss Chapman finds that the language laboratory makes her job much easier and her work more effective.

Students find Spanish much more interesting this year.

A group of alert students make ample use of their new language facilities.

Pilot to tower! Pilot to tower!

Mathematics opens a new world to exploring minds.

Mrs. Grandle (Chairman)

Miss Bolton

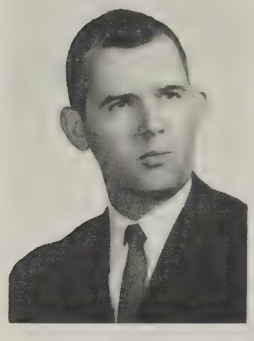

Mr. Glick

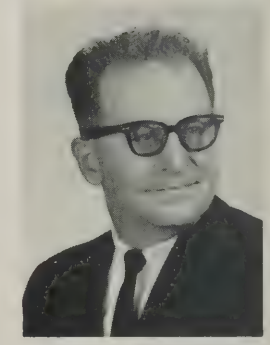

Mr. Logan

Mathematics

You got *what* for an answer?

The intelligentsia of the mathematical world!

Mr. Jackson

Miss Sullivan

Mrs. Ward

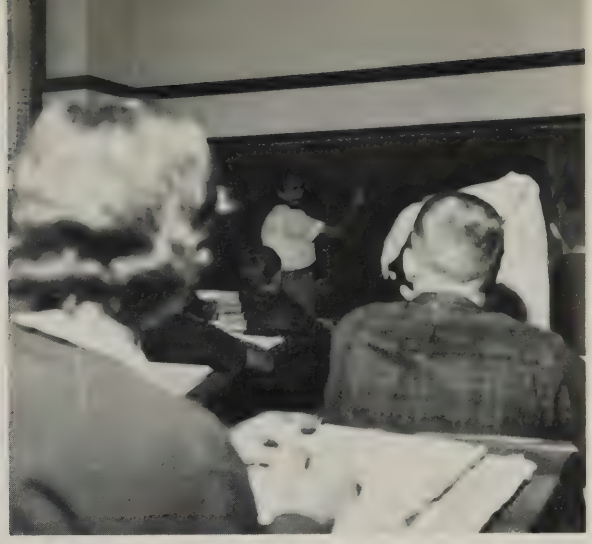

Questions are always coming up, but Mrs. Grandle usually has the answer.

Department

Mr. Glick leads the educational explorations of his Business Math class.

Mr. Logan makes math more interesting by adding his own personal experience.

Mr. Saum takes a deep, personal interest in every student and their problems.

Best of luck
Robert Saum

Real Good work in Drawing
Best wishes - Mr Leavell

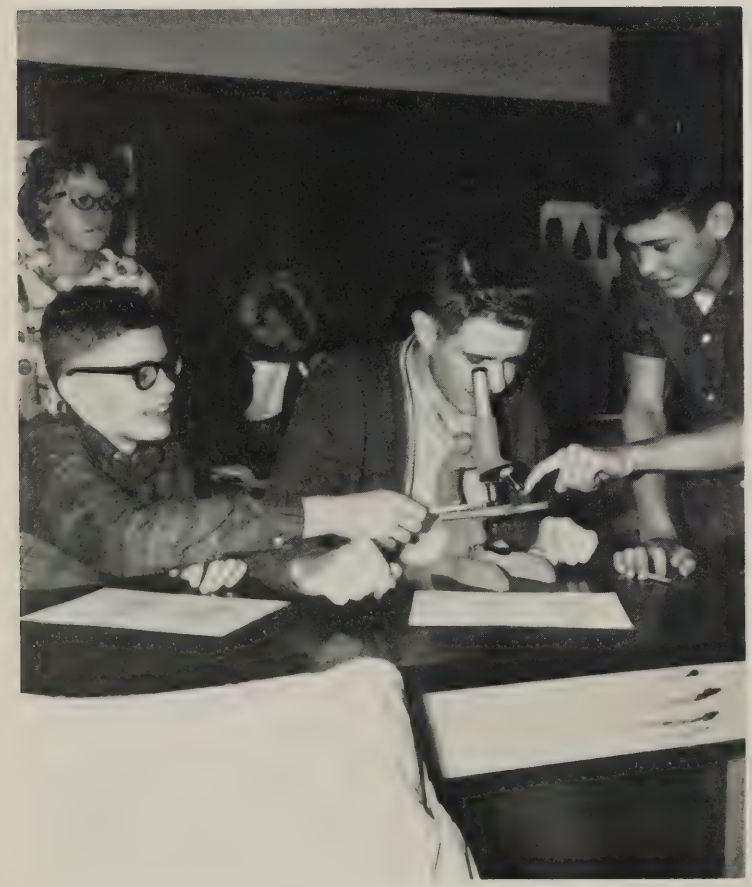

The microscope proves to be a very interesting instrument to the Biology students of H. H. S.

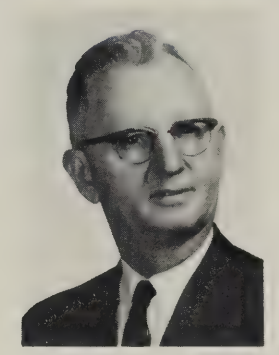

Mr. Leavell (Chairman)

Mr. Parker

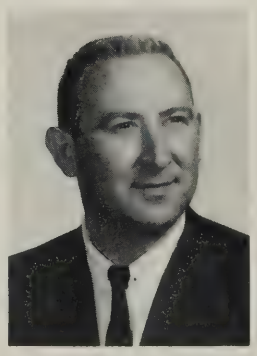

Mr. Saum

Mr. Jackson

Mrs. Ward

Mr. Logan

The physicists of the future.

How sweet it is!

Science Department

Earth Science is more interesting than is suspected by many.

But then, life and science are full of surprises.

Social Studies

Mr. Parker (Chairman)

Mr. Myers

Miss Funkhouser

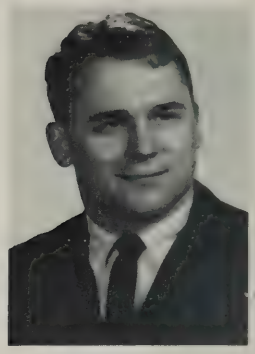

Mr. Leadbetter

Mr. Lutz

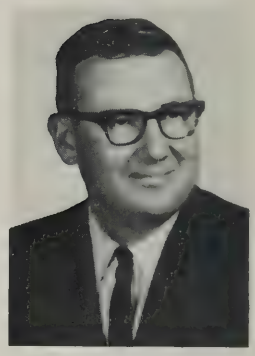

Mr. Bowers

Now! Let's try it again. WHO discovered America?

Department

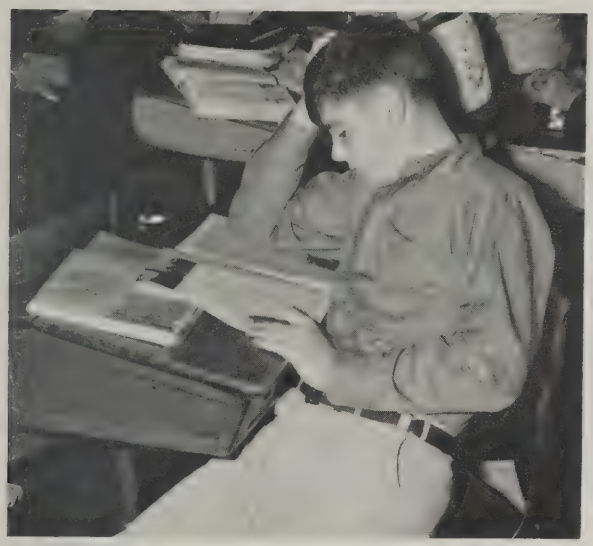

The typical history scholar!

Mr. Lutz introduces the eighth graders to high school social studies.

Juniors learn the whole story of a great nation.

Of the greatest importance (to the seniors) is Civics.

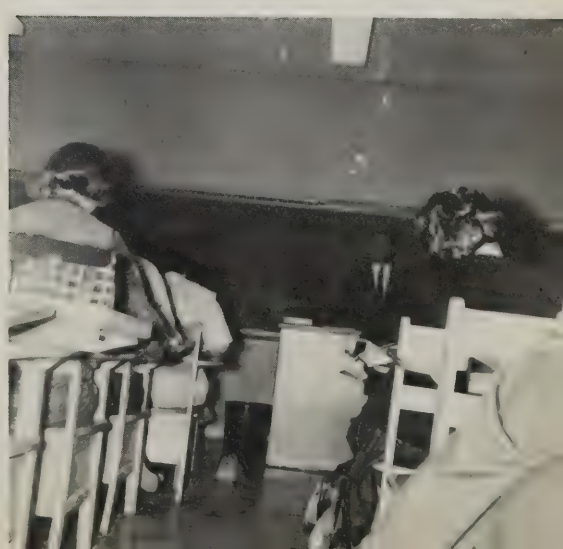

The Junior and Senior girls' Phys. Ed. classes play such sports as handball.

Basketball is among the more popular sports studied by both boys' and girls' physical education classes.

A typical example of girls' exercises?

Physical Education

Another Basket!

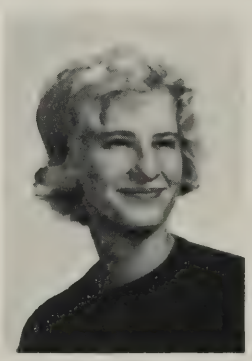

Mrs. Woodward

Mrs. Murray

Speed ball techniques are practiced by the 8th graders—

Department

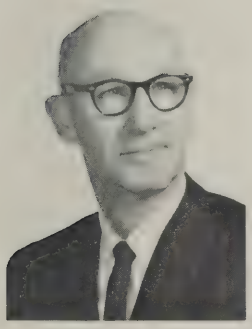

Mr. Warren (Chairman)

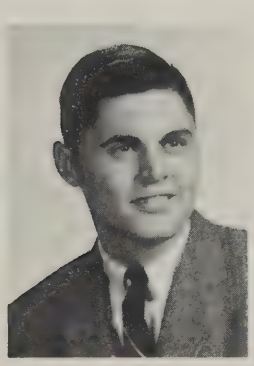

Mr. Reedy

—while the Seniors study more individual sports.

Mrs. Stickley (left) in consultation.

Life with Underwood!

Business Department

Miss Herr explains the fundamentals of bookkeeping.

A typically alert and conscientious typing class.

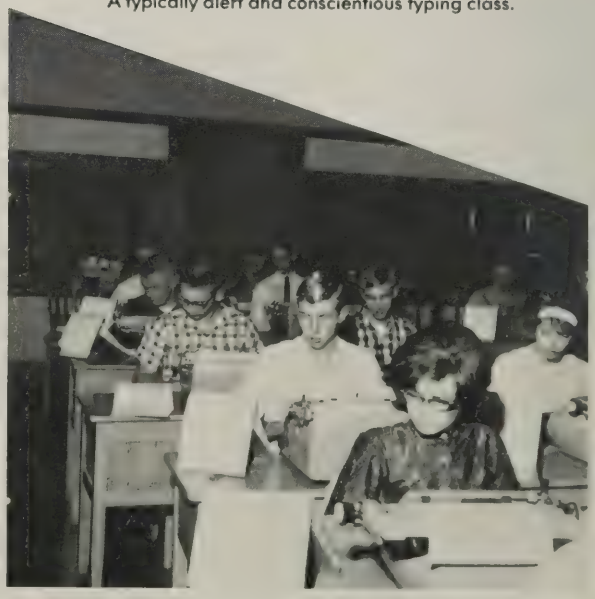

Mrs. Stickley

Miss Herr (Chairman)

Mr. Glick

There may be some grins along the way—

And there may be some laughs on the side—

But a good business education is a serious matter!

Vocational Department

Individual reports make up an important part of the classroom I.C.T. activities.

Future homemakers explore the range of possibilities.

Harrisonburg High's Distributive Education program trains the student to work with the public as well as with each other.

Mr. Dix (Chairman)

Mr. Milan

Mrs. Bryan

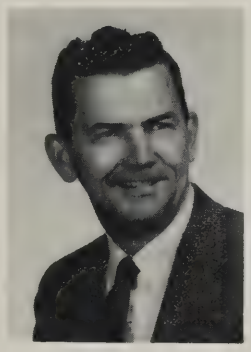

Mr. Rhodes

Mr. West

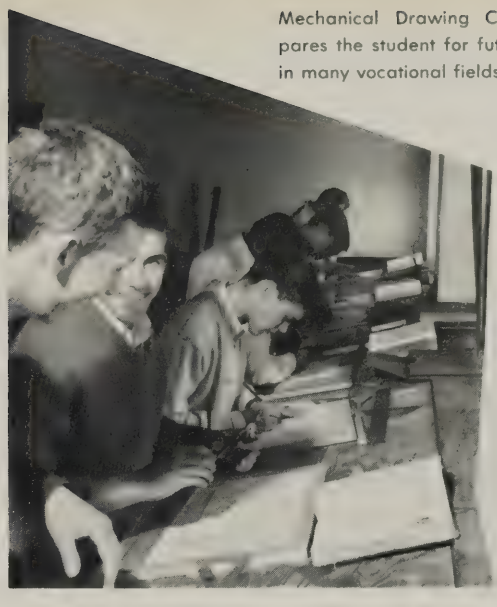

Mechanical Drawing Class prepares the student for future study in many vocational fields.

Shop class teaches the student to work with his hands as well as with his head.

Welding is another useful skill taught in the Vocational Department.

The music and art courses at H.H.S. help to enrich the academic program. To enable every interested person to play, the eighty-five piece Senior Band met in the morning at 8:00, art, chorus, and drama classes were held during the regular school day.

FINE ARTS

First Row: Kathy Gulliken, Allen Chappell, Carole Einarson, Sammy Sanger, Lynn Hackman; *Second Row:* June Wade, Price Lineweaver, Carter Ritchie, Linda Michael, Donna Jett, Becky Whitmer, Roland Tutwiler, Connie Harpine; *Third Row:* Carol Horst, Bonnie Chisick, Ann Zirkle, Kathy Bridges, Elaine Michael, Debbie Wenger, Greg Coffman, Joel Peterman, Don Koontz, Larry Snyder, Dennis Gaines, David Layman, Gary Bowman, Wally Huffman; *Fourth Row:* Ronnie Shaver, Mike Reilly, Joe Rubin, E. L. Davis, Tommy Shull, Linda Hulvey, Tommy Hyde, Den Shomo, Sheldon Ritchie.

Senior

The Senior Band, under the direction of John Creger, through its concerts and participation in school activities has been an obvious indication of the superb ability of its members in the field of music. Through the patient,

BAND OFFICERS: Diane Helbert—President, Allen Chappell—Vice President, Emily Jo Wells—Secretary.

First Row: Diane Helbert, Gaile Garber, Betty Ritenour, Brookie Ruckman, Emily Jo Wells; *Second Row:* Steven Baugher, Bobby Maphis, Houston Dickinson, Pam Bradford, Elizabeth Creger, Kathy Swink, Paul Clancey, Ruth Ann Sampson, Nancy Anderson; *Third Row:* Philip Updyke, Myron Hosaflook, John Wells, Danny Packer, Craig Cooley, Bob Davis, Victor Smith, Shirley Ritchie, Bobby Bosserman, Sandra Whitmer, Kitty Armentrout, Melva Thorne, Martha Ruebush, Barbara Ritchie; *Fourth Row:* Billy Liddle, Bob Grandle, Joe Updyke, Steve Garnett, Ronnie Carr, Grattan Price, Tommy Whetzel, Dough Bowman, James Packer, Joe Grady, Paul Whitmore, Billy Harkins, Hu Swecker, Grank Gearing, Peter Mullen, Billy Lee, Lynn Metcalf, Kathy Driver.

Band

untiring efforts of the members and their director, the band has brought to a close another wonderful year of music.

BAND DIRECTOR — Mr. Creger

What are we going to do with all of these things?

Just what did you say goes on at 8:00 A.M. rehearsals?

Lots of hard work!

Brass section.

Look of dedication — or bewilderment?

Did you say 76 trombones?

Majorettes—*First Row:* Linda Lewis, Anne Case, Rhonda Smallwood. *Second Row:* Cathy Bridges, Pam Ward, Carolyn Shifflett.

Marching Band

Drum major—Steve Garnett.

Here comes the band!

Reserve Band

First Row: B. Weekley, K. Fitzwater, S. Sanger, D. Swisher, J. Monger, L. Hackman, T. Garber, T. Sharon, B. Whitmer, D. Braun. *Second Row:* C. Hummel, L. Simmons, M. Dingledine, C. Heatwole, L. Monger, J. Plecker, D. Updike, S. Tourgee, V. Hyde, M. Thumma, J. Jackson, L. Michael, P. Ruckman. *Third Row:* N. Good, M. Reilly, L. Leffel, S. Ritchie, J. Broaddus, J. Erickson, J. Thomas, M. Horst, M. Zirkle, J. Williams, S. Kite.

In the reserve band, students learn basic skills which will enable them to receive the fullest enjoyment and benefit from their Senior Band membership. An eventful year is packed with marching, serious music, and the final presentation of the spring concert.

Mr. Creger directs the reserve band.

One reward that superior instrumental and vocal students of Harrisonburg High receive is a trip to All State Band or All State Chorus. There they compete their talents against Virginia's finest youth musicians while gaining valuable knowledge and spending an entertaining several days.

Seated: Edwynne Thornton, Barbara Appleton, Janna Sefcik, Rebecca Simmons; *Second Row:* Bill Liddle, Paul Whitmore, Van Hunt; *Absent:* Linda Hulvey.

All State Band and Chorus

First Row: Bill Liddle, Ronnie Shaver, Victor Smith; *Standing:* Kathy Gulliksen, Kitty Armentrout, Emily Wells, June Wade, Carole Einarsen.

First Row: Mary Lou Fisher, Cathy Swink, Clelia Mengebier, Brenda Newman, Larue Fitzwater, Judy Lee, Edwynne Thornton, Lynn Powell, Diane Abrams; *Second Row:* Diane Pennington, Judy Brantley, Karen Kimble, Rebecca Simmons, Susan Harrington, Melva Thorne, Barbara Miller, Pat Long, Barbara Appleton; *Third Row:* Carol Horst, Linda Hulvey, Evelyn Bell, Jane Weaver, Julia Kramer, Brookie Ruckman, Leslie Emery, Roger Wolfe, Allen Huffman; *Fourth Row:* Tommy Whetzel, Van Hunt, Paul Whitmore, David Smith, Mrs. Hackman (Director), Jana Sefcik, Rob Byers, Dennis Simmons, Sam Sanger, Esten Lambert, Bill Liddle.

Concert Choir

A Harrisonburg High student spends a choral year gaining greater insight and appreciation of vocal music. Contributing culturally to our school, the choir presented a Christmas assembly and a spring concert festival.

Mrs. Hackman—Vocal Director

OFFICERS: Paul Whitmore—Treasurer, Barbara Appleton—President, Jana Sefcik—Vice President, Pat Long—Librarian, Brookie Ruckman—S. C. A. Representative, Edwynne Thornton—Secretary, Barbara Miller—Librarian.

Trio Ensemble

Left to right: Diane Abrams, Jane Weaver, Barbara Appleton, Brookie Ruckman, Jana Sefcik, Julie Kramer, Rebecca Simmons, Edwynne Thornton, Karen Kimble, Linda Heitz, Clelia Mengebier, Evelyn Bell.

Boys' Quartet

Paul Whitmore, Bill Liddle, Accompanist — Sammy Sanger, Thomas Whetzel, Van Hunt.

Eighth Grade Chorus

First Row: P. Ruckman, K. Ensimger, M. Thumma, R. Henry, J. Pittman, S. Fravel, B. Hawkins, K. Frye, C. Hummel, R. Pennington, S. Monger, L. Dovel, N. Frank, L. Evans, J. Allen, G. Shomo; *Second Row:* S. Taylor, B. Bruce, J. Forester, L. Hackman, T. Garber, J. Jackson, M. Hammond, C. Heatwole, L. Dillard, D. Smith, M. Markey, S. Powers, G. Fletcher, K. Long, J. McGlaughlin; *Third Row:* M. Smith, P. Gums, P. Dove, L. Gambill, B. Wedell, G. Petitte, M. Hanna, C. Lamb, B. Kite, S. Tourgee, G. Lam, B. Dodson, A. Newman; *Fourth Row:* Mrs. Hackman, L. Scott, R. Blenis, J. Thomas, K. Smith, F. Palmer, G. Neff, L. Kramer, D. Mauzy, S. Showalter.

Art

Mrs. Showalter, Art Instructor

Daily work

Rockingham county fair in 2000 AD

Students of the Harrisonburg High art class learn appreciation of art by receiving instruction in sculpture, finger painting, construction, and oil or tempera painting.

Art students at work with their creations.

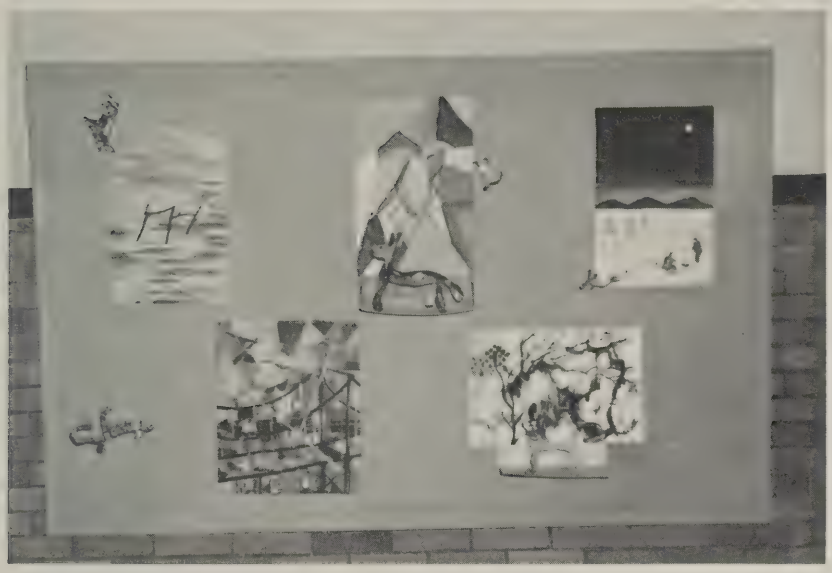

Abstractions

Mosaics

Van Hunt and Judi Brantly perform in *Used Car for Sale.*

Drama

The drama class provided more than excellent entertainment for the student body. Participation in plays which required much outside work also provided a means of expression and concentration on new skills for the members of the class.

Dramatics Instructor — Mr. Harlow.

Of the three one-act plays presented, one was chosen for the play festival in Charlottesville. Among these was *The Body Is All Yours.*

The first presentation of the drama class in the fall consisted of monologues by individuals in the class.

Sports play a big part in the life at H. H. S. School spirit runs high. Victory or defeat, enthusiastic fans cheer the Blue Streaks on.

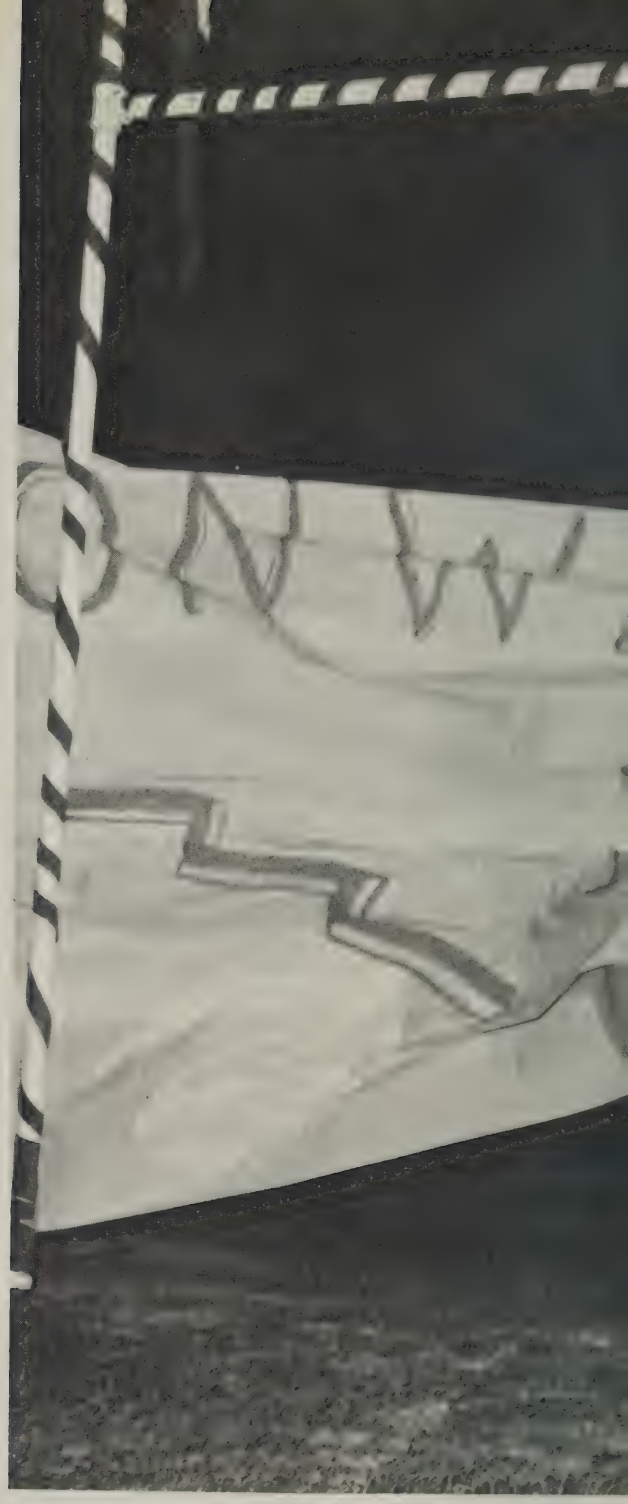

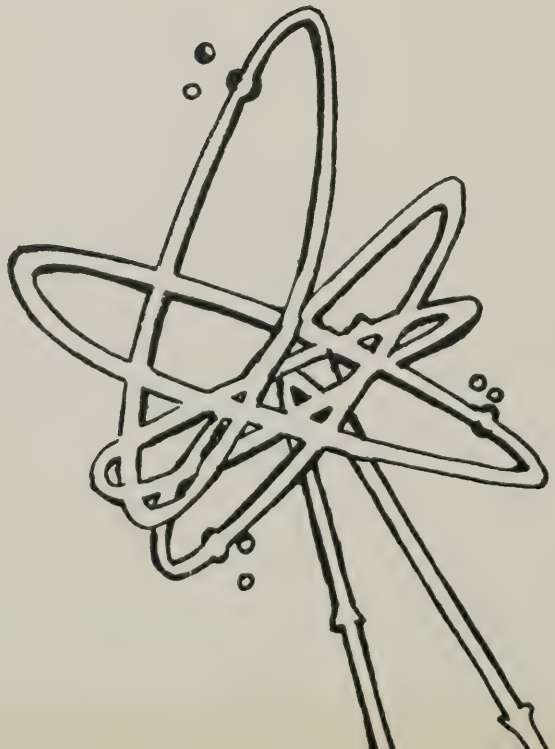

SPORTS

Varsity Foot

SCORES

We		They
0	Montevideo	19
0	Handley	6
27	Broadway	0
19	Turner Ashby	0
14	Natural Bridge	13
7	Buena Vista	0
7	Lee High	26
	Albemarle	
21	Lexington	7
6	Waynesboro	13

"You win a few, lose a few, and with

ball Team

MGR'S., Kenney Clatterbuck
Dennis Honeycutt

COACHES, Mr. Leadbetter
Mr. Lowe
Mr. Bowers

PLAYERS,

60	Franklin Blatt
42	Earle Weekley
10	Charles Bowers
22	Van Honeycutt
72	Steve Harrington
21	Benny Herndon
62	James Caricoff
80	Jay Coffman
41	Wayne Yamashita
40	Hu Swecker
65	Randy Reeke
55	Price Lineweaver
63	Louis Tourgee
64	Larry Lampe
71	Carrol Smith
73	George Nipe
75	Jeff Nemoytin
32	Kelley Straughen
53	Ronnie Carr
70	Con Jackson
61	John Forkavitch
81	Hal Benner
52	Thomas Shull
11	Ronnie Clatterbuck
30	Whit Menefee
82	Kenny Knight

ome are rained out." Anonymous

Seniors

Halfback, Wayne Yamashita

Tackle, Jim Acker

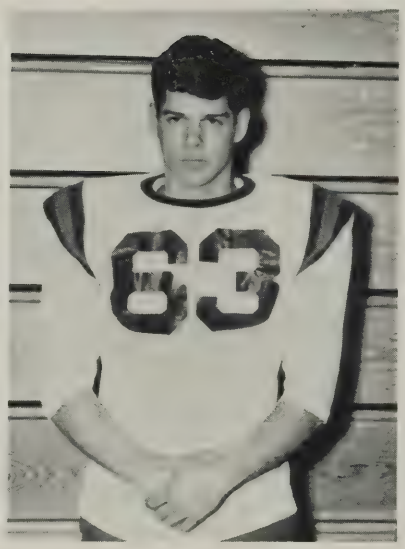

Center, Skip Tourgee

Quarterback, Bo Bowers

Halfback, Van Honeycutt

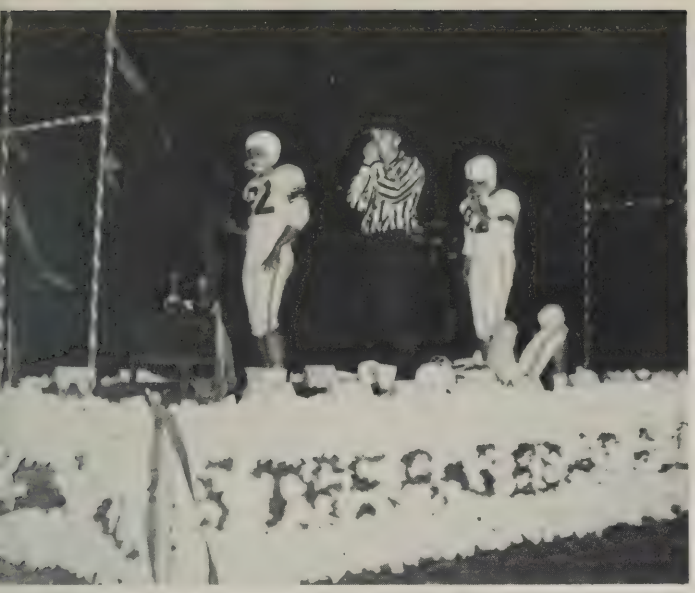

Homecoming

As attendants, Diane Mims and Brookie Ruckman, watch, Mr. Horn crowns Homecoming Queen — Sara Purcell.

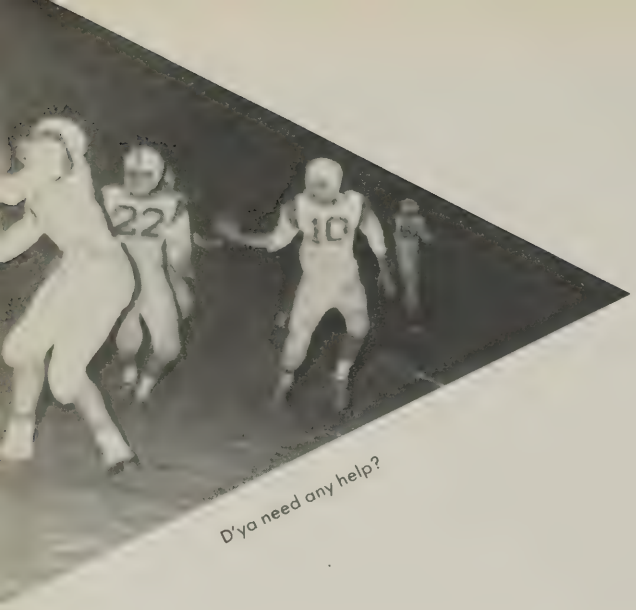

D'ya need any help?

Time out till we find the ball!

The '63 football team was a team to be proud of.

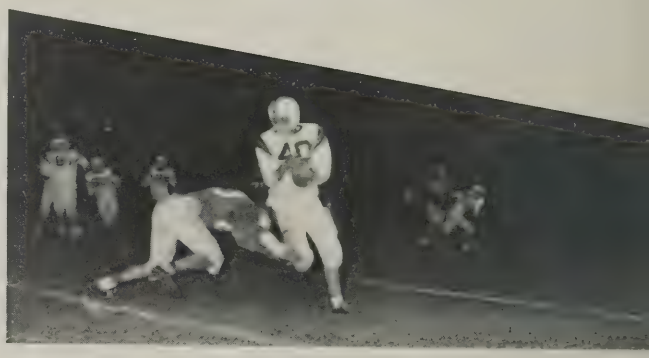

They ran hard —

— They fought hard —

What a shot!

Look, Fella's! With just one finger!

Hey! Whose side are you on anyway?

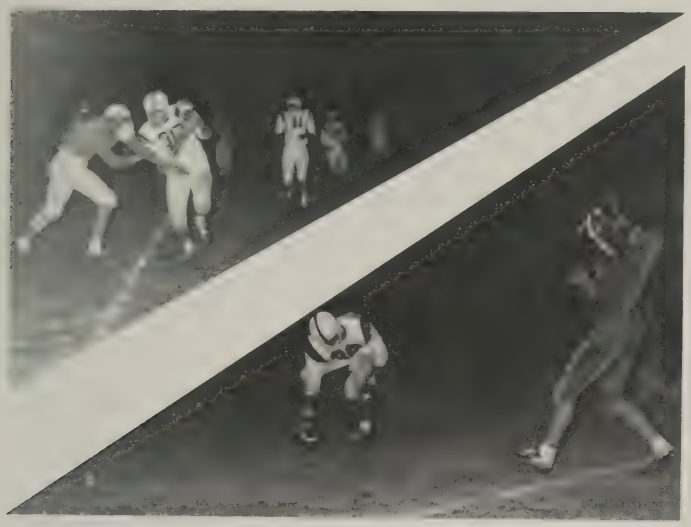

Just a minute. One of us is on the wrong team.

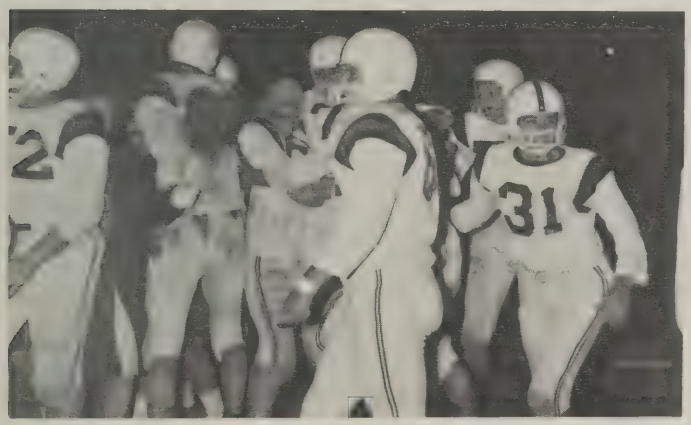

It's a lot of fun when you in . . .

Why is he running **that** way?

Oops!

Hands off! Ain't you got no manners?

There he is — at the goal post.

. . . But then, you have to lose a couple, too.

It was a great game, fellas!

Varsity

First Row: Earl Thumma, Mike Layman, David Nardi, Charles (Bo) Bowers, Arth
Dennis Sites, David Stovall, Bob Houff, Ronnie Clatterbuck, and the Coach of our '

Basketball

Glaser, Con Jackson; *Second Row:* Mgr. Bernard Edwards, Eddie Smith, Jay Coffman, team, Mr. Bowers.

We		They
56	Dec. 3—Turner Ashby	44
38	Dec. 6—Albemarle	41
50	Dec. 10—Lexington	45
40	Dec. 20—Perry McClure	52
49	Jan. 3—Waynesboro	45
44	Jan. 4—Montevideo	63
63	Jan. 7—Natural Bridge	61
35	Jan. 10—Lee High	55
49	Jan. 17—Albemarle	34
73	Jan. 18—Broadway	43
63	Jan. 24—Lexington	53
64	Jan. 25—Turner Ashby	56
53	Jan. 29—Montevideo	65
61	Feb. 1—Broadway	33
59	Feb. 7—Perry McCluer	50
68	Feb. 11—Waynesboro	59
58	Feb. 14—Natural Bridge	65
56	Feb. 21—Lee High	66
	Tournament	
56	Lexington	41

Seniors

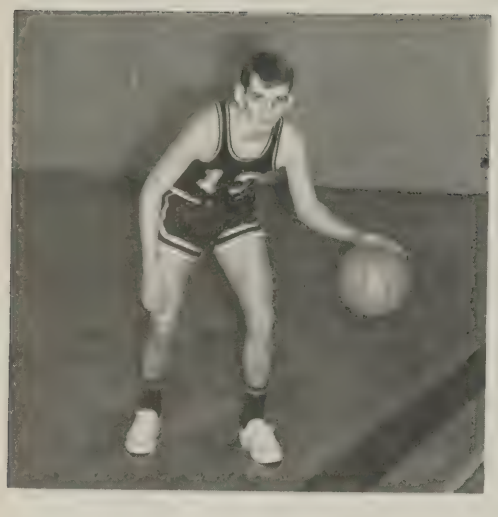

David Nardi

Arthur Glaser

Ed Smith

Earl Thumma

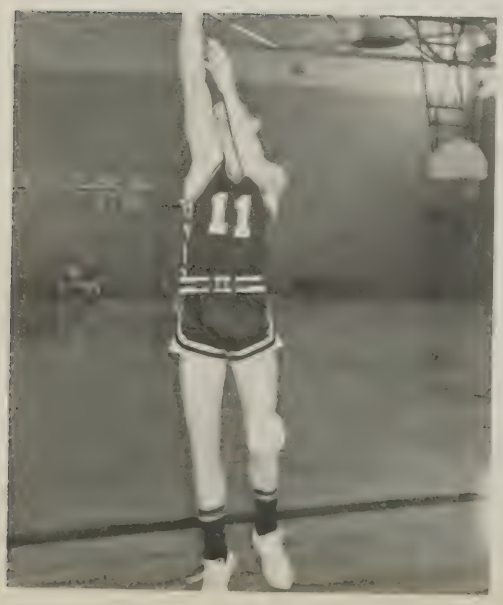

Mike Layman

Charles (Bo) Bowers

That look of determination.

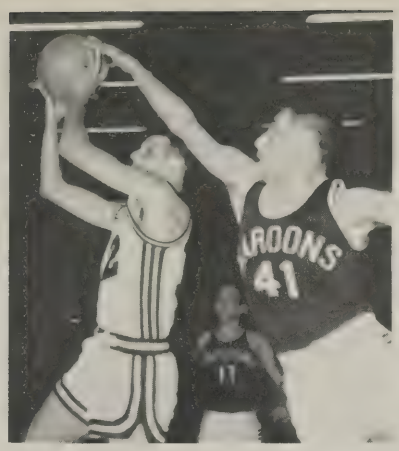

Dave takes a shot.

What goes up must come down.

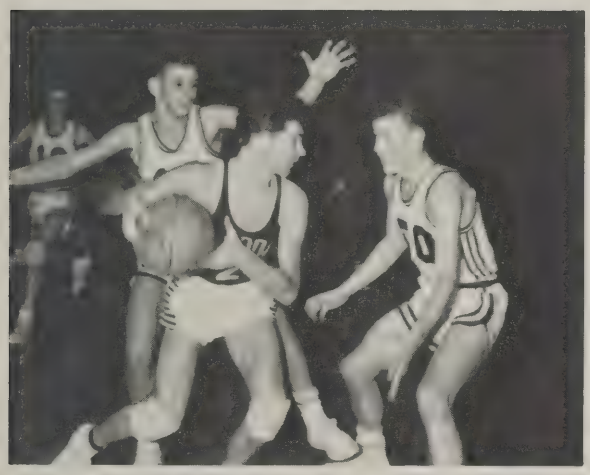

Are you the one that pinched me, Bowers?

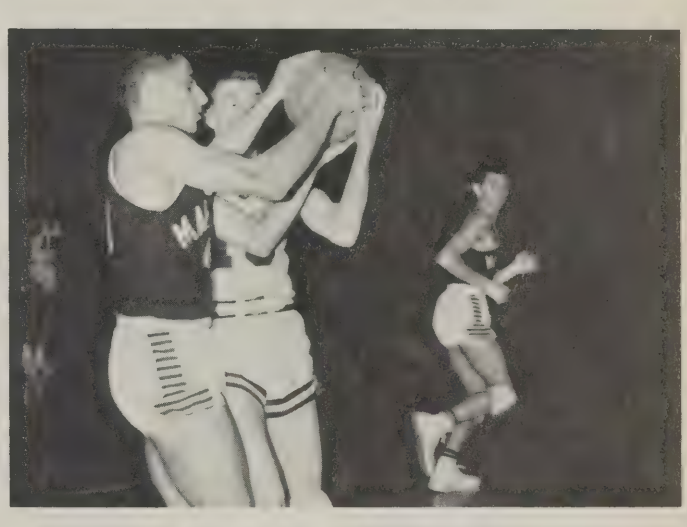

Toss you for it.

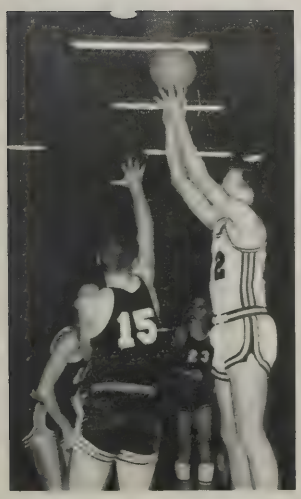

He's not tall. He's just faking.

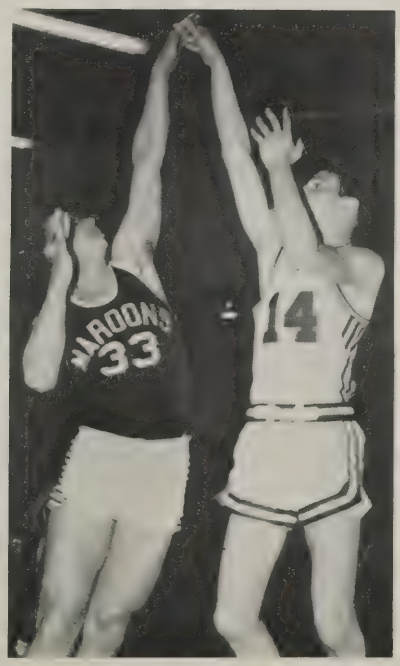

Gee! You're a wonderful dancer.

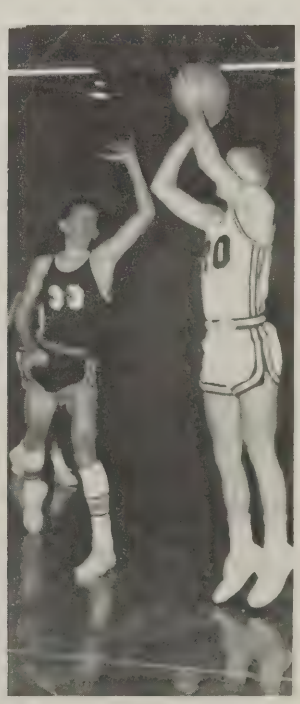

Another two points coming up.

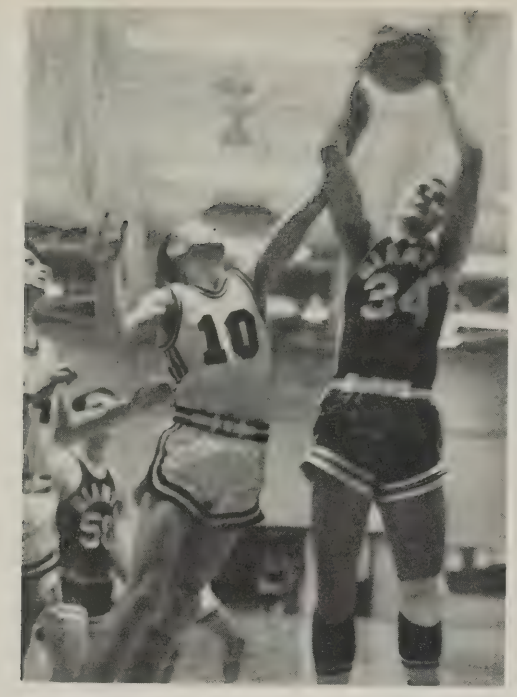

"When they say *Giants,* they really mean it," says Layman.

Oh No!

Nardi shoots for our side.

Why do you guys always pick on me?

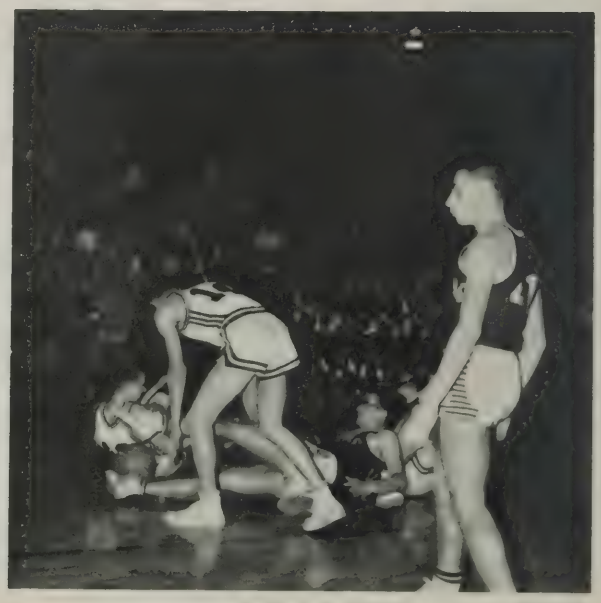

Nope! You're not getting me in that mess.

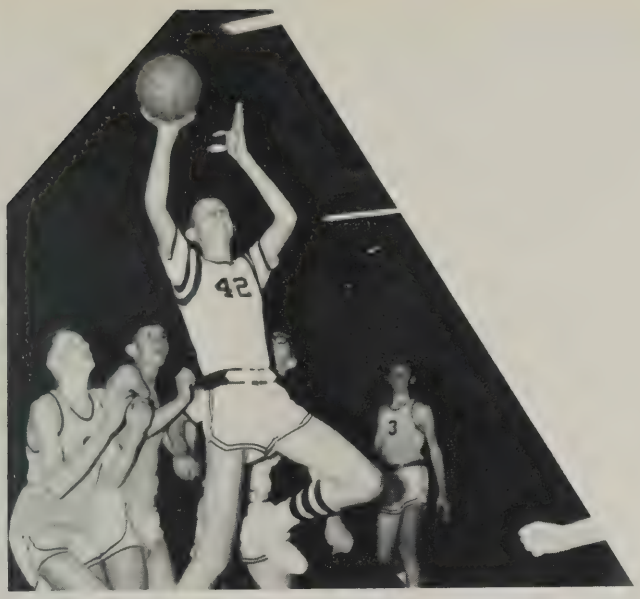

So, I'll shoot! Just quit shoving!

Our "40" meets their "40."

You're a little late, fella!

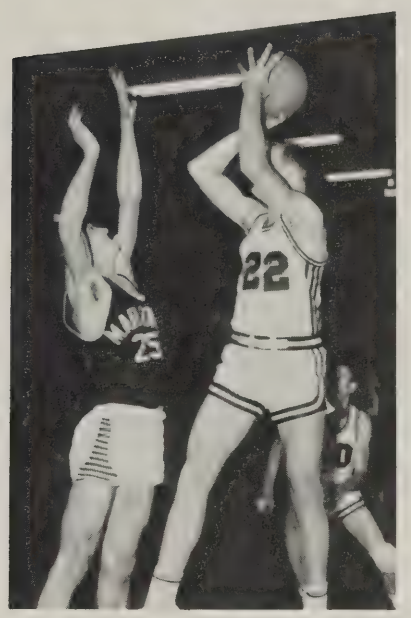

Stovall's always up in the air about something.

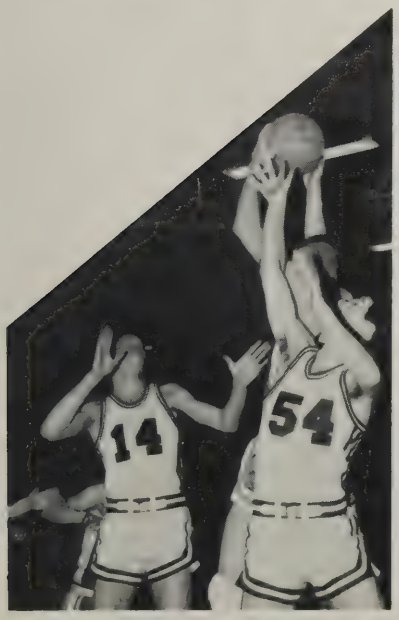

Let's cool it, man.

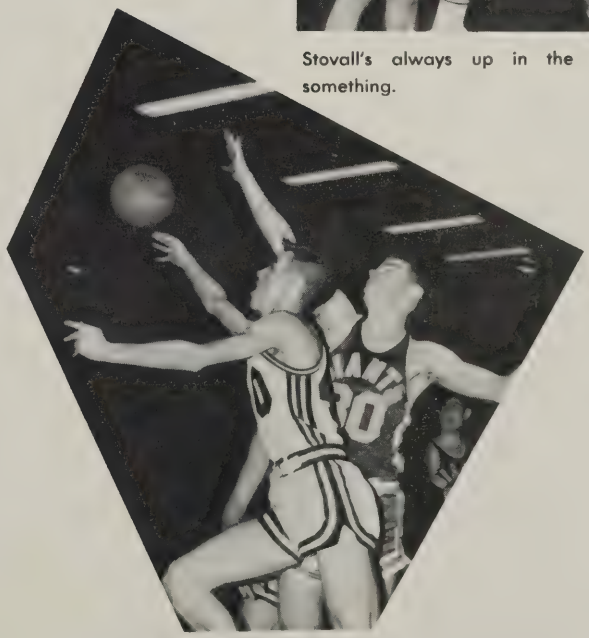

Who's winning? Take a look at number "50"'s expression.

Front Row, L-R: D. Simmons, J. Clark, N. Menefee, R. Shultz, B. Saum, M. Morris, R. Nemoytin, D. Dovel, L. Fitzwater, M. Wessel. *Back Row*, L-R: D. Mauzy, D. Koontz, S. Nardi, K. Hardy, B. Glaser, G. Albrite, B. Maphis, F. Gearing, A. Clayman.

J.V. Football

The J.V. Football Team finished out the '63 season with a 4-1 record under the direction of Mr. Lowe.

It's our ball!

J. V. Basketball

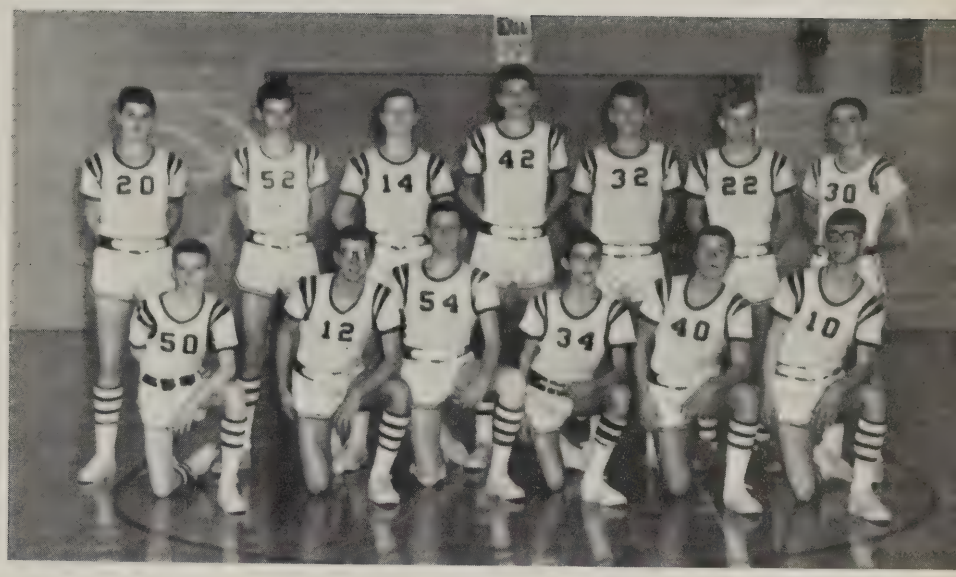

First Row: Billy Lee, Ronnie Tutwiler, Frank Gearing, Dennis Honeycutt, Benny Herndon, Bill Glaser. *Second Row:* Garry Albright, Huston Dickenson, Phillip Whetzel, Ray Dingledine, Ronnie Sampson, Bobby Bosserman, John Hosaflook.

Coach Leadbetter

Jump ball!

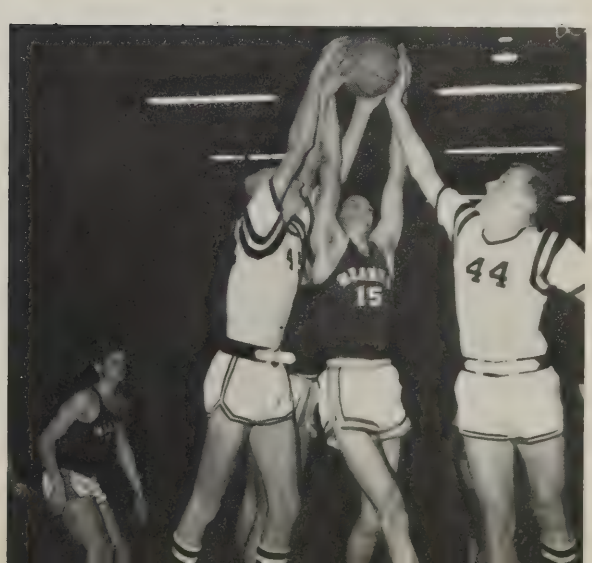

Spring

Baseball

Some Streaks taking it easy.

Safe!

"I can hit against this guy on my knees."

Nice catch, Bo.

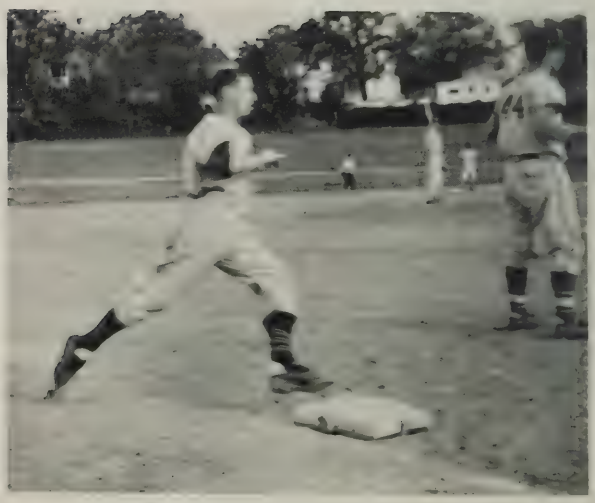

Sports

D. Packer, C. Ritchie, M. Driver, S. Garnett. *Second Row:* R. Carr, E. Smith, C. Jackson.

F. Blatt and S. Harrington

J. Harpine

Track

The Team and Coach Leadbetter.

C. Jackson, E. Smith, D. Nash, B. Harkins

K. Night, W. Menefee, R. Reeke, A. Chapell, B. Houff, C. Humphrey.

Golf

Lester Mintzer

Price Lineweaver

Victor Smith

Jeff Nemoytin

Mike Layman tees off.

The men of the faculty warm up for their game against the women of the faculty.

The pep band, Mr. Creger, waits outside with his Cool School Stool and trombone.

Faculty Game

I've got the ball now and you can't have it!

These charming cheerleaders led the women's team to victory over the men.

GIRLS'

Varsity Cheerleaders ---

SPORTS

(Left to right) Nancy Barrett, Kaye Webster, Barbara Appleton, Diane Mims, Norma Plecker, Mary Gearing-Head Cheerleader, Linda Deavers, Pat Hoey.

"Smile"

Never a dull moment

They're our pep

J. V. Cheerleaders in action

The Pep Band cheerfully assisted.

"All our cheerleaders have very chic hairdos."

No, not really Paris; but the fashions are the finest.

Diane Mims models the latest in Sportswear.

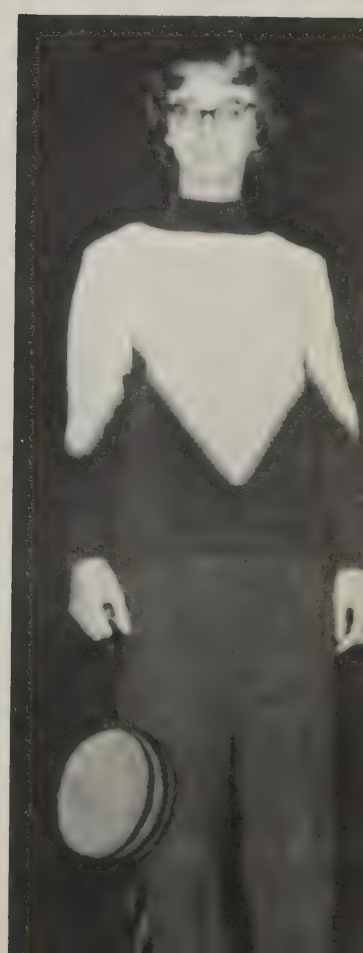

"Once upon a time . . . ."

J. V. Cheerleaders—

Front to Back: Sandy Sanger, Sharon Shifflett, Nancy Starr, Denise Kincheloe Pam Bradford, Connie Gantt, Kay Whetzel, Lynda Driver, Charlotte Powell, Chris Huffman.

Tennis Team—*(Kneeling)*: Susan Monger, Elise Miller, Diane Helbert. *(Standing)*: Martha Lee, Brookie Ruckman, Linda Driver, Carole Ann Sease, Linda Heitz, Nancy Anderson.

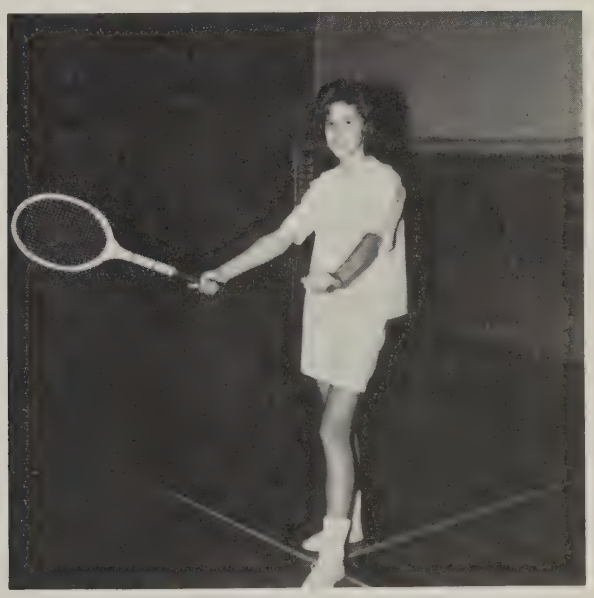

That's confidence!

Anxious!

Tennis

Intramurals

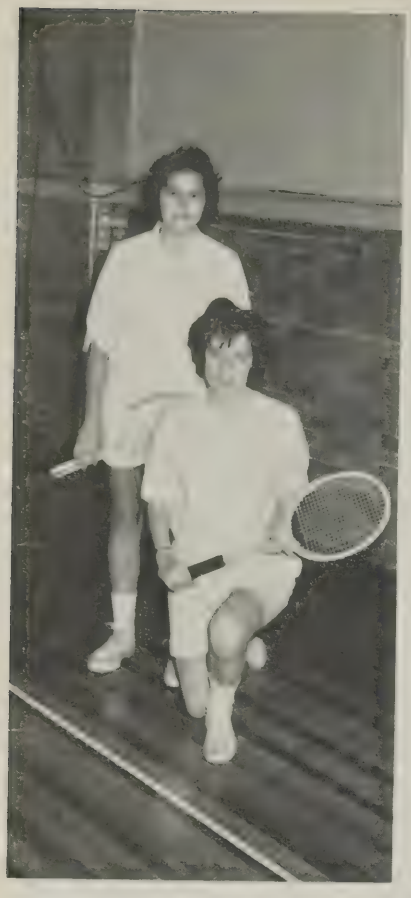

Tennis champions — Diane Helbert and Elise Miller.

Foul shooting champion — Fleta Carrick

Many girls participated in basketball intramurals.

The intramural program for girls was sponsored and directed by the Girls' Athletic Association.

Going . . .

Going . . .

Gone!

The sure way to win.

Bowling

Thumb stuck?

STREA

SCORES

We		The
3[illegible]	Waynesboro	[illegible]
[illegible]	Elkton	[illegible]
2[illegible]	Montevideo	[illegible]
2[illegible]	Broadway	[illegible]

First row: Nancy Anderson, Mrs. Wieckland [illegible]
Second row: [illegible] Kathy Miller, Diane Stiteler (Manager)
Third row: [illegible] Martha Ruebush, Kathy Gulli[illegible]

KETTES

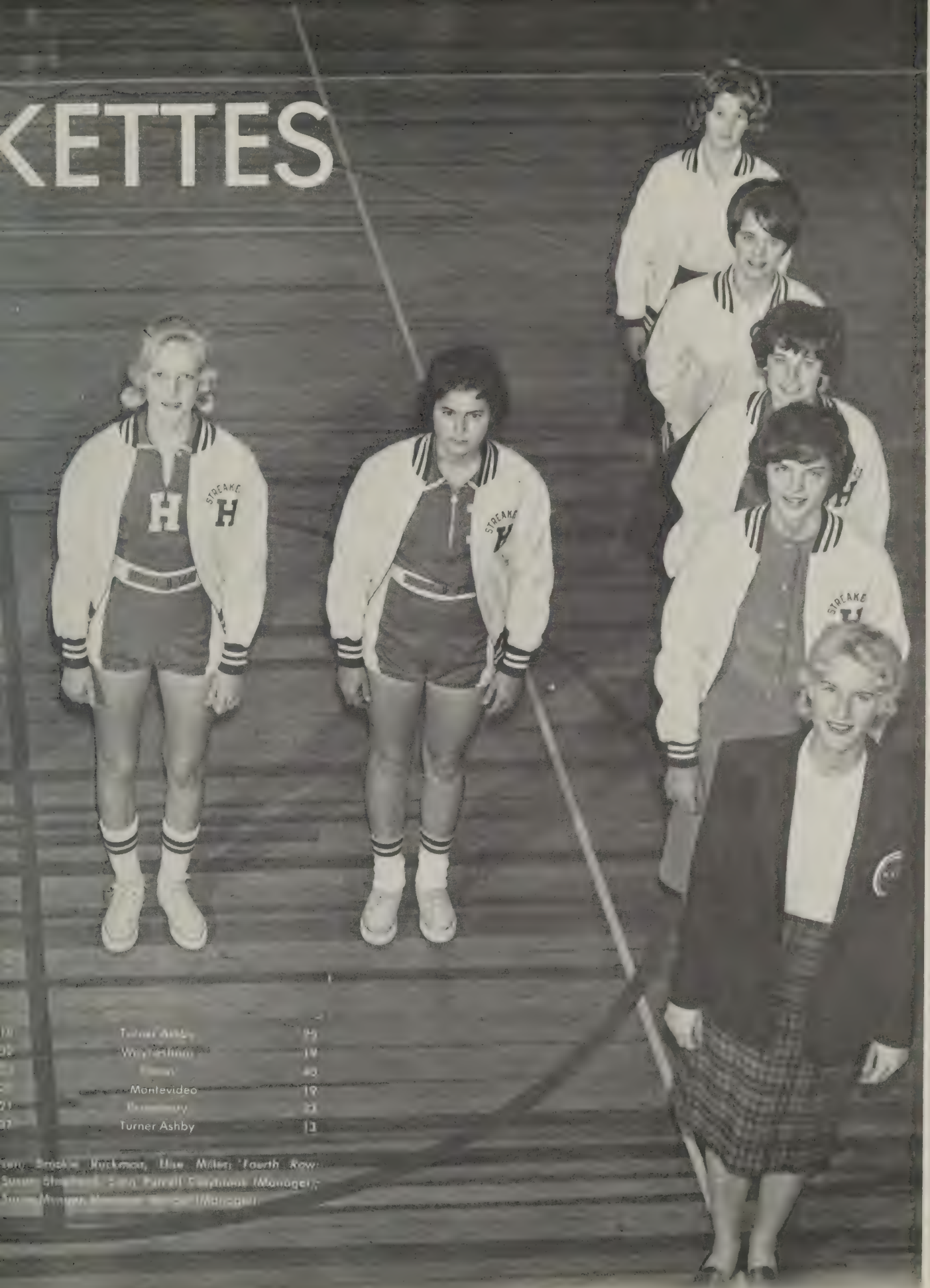

Turner Ashby	15
Waynesboro	14
Elkton	10
Montevideo	19
Bassett	23
Turner Ashby	13

[illegible] Brooke Buckman, Elise Miller; Fourth Row: Susan Shepherd, Sara Purcell Fauchier (Manager); Susan Morgan, Monroe [illegible] (Manager)

Senior

Diane Helbert — Forward

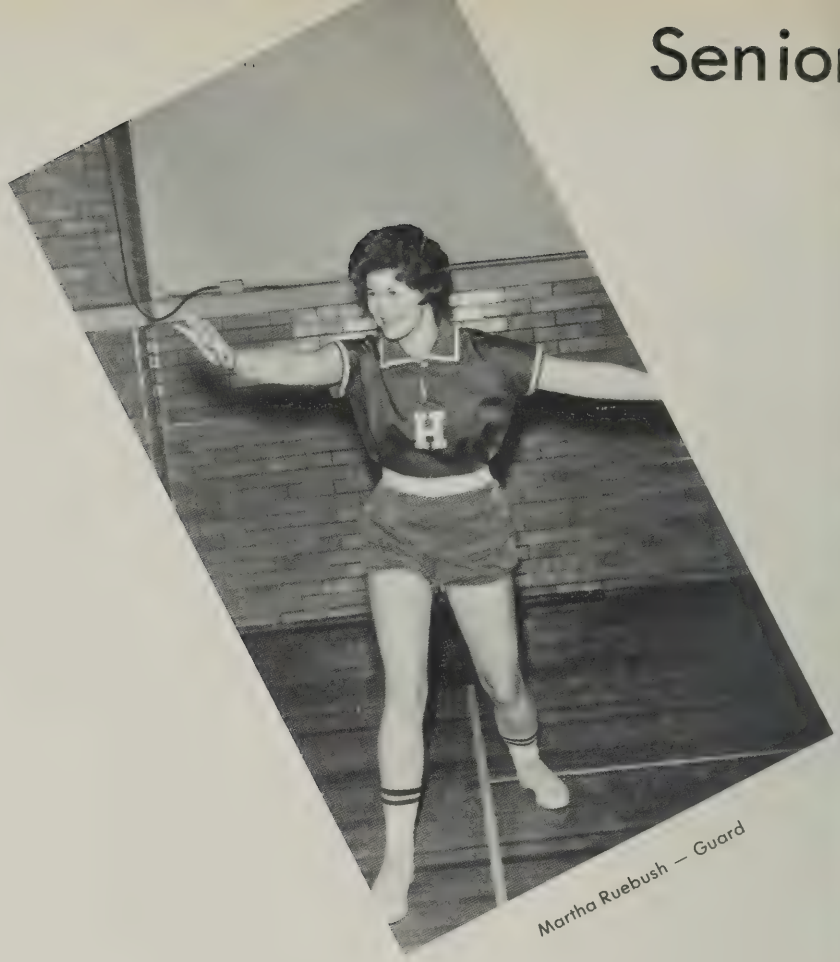

Martha Ruebush — Guard

Kathy Gulliksen — Guard

Streakettes

Sara Purcell and Diane Stiteler — Managers

Martha Lee — Guard

We Senior basketball players realize that Mrs. Woodward has been to us a friend, companion, and guide, and above all a wonderful coach. Thus we dedicate these pages to her with this memory:

It's over now and though it seems,
To an end have come all our hopes and dreams,
Your concern has kindled within each heart,
A glow of warmth that will never depart.

Memories and thought
We hope will recall,
The ideals you taught
While we played basketball.

Brookie Ruckman — Forward

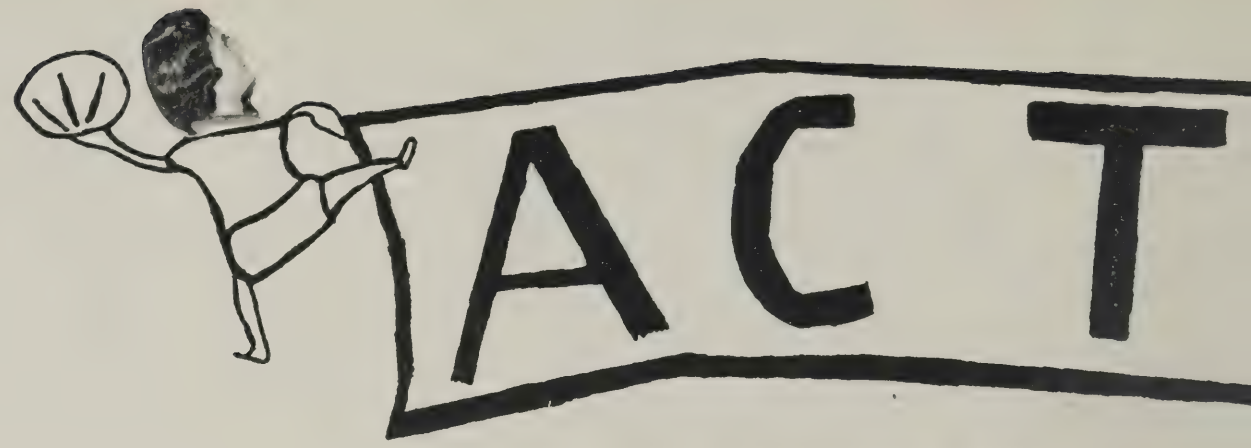

"Go on and foul my right arm. I'm a south paw."

When the team comes on the floor!

Another "big three" conference.

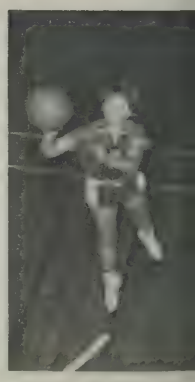

Sports are just like life: Someone's always getting in the way.

ION

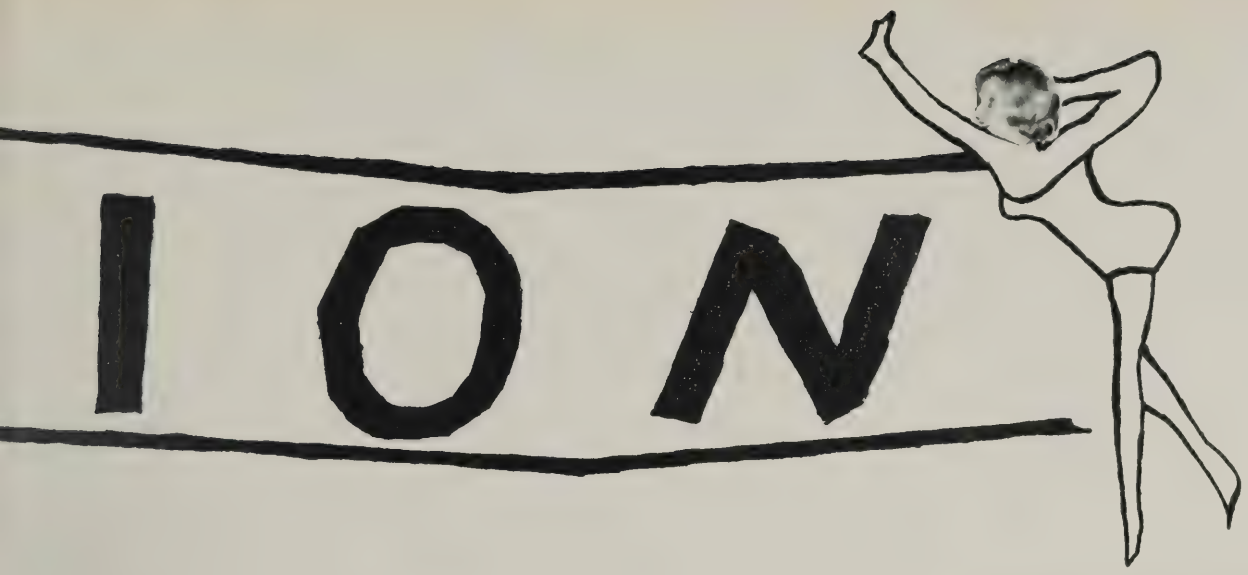

We fought hard .....

..... And won.

All right. Lay off!!

Shucks!! Over the backboard again.

J. V. Basketball—

First Row: Mrs. Murray. *Second Row:* Linda Heitz, Carolyn Hoover, Linda Smith. *Third Row:* Carolyn Long, Betty Weekley, Fleta Carrick, Kaye Webster, *Fourth Row:* Vicky McQuarry, Debbie Wenger, Linda Shepherd, Shirley Ritchie, June Wade. *Fifth Row:* Linda Driver, Mgr., Carolyn Kennedy, Kitty Armentrout, Susan Early, Mgr. *Sixth Row:* Zanette Showker, Mgr.

A relaxing yet exciting game—many girls enjoyed table tennis.

HOCKEY ENTHUSIASTS: Claudia Smith, Carolyn Hoover, June Wade, Lynn Powell, Carol Sease, *Standing:* Mary Spitzer, Elise Miller, Susan Early, Anne Sloan, Kathy Miller, Gail Swecker, Zanette Showker.

The organizations at H.H.S. offered students a chance to participate in extracurricular activities with other club members who shared their interests.

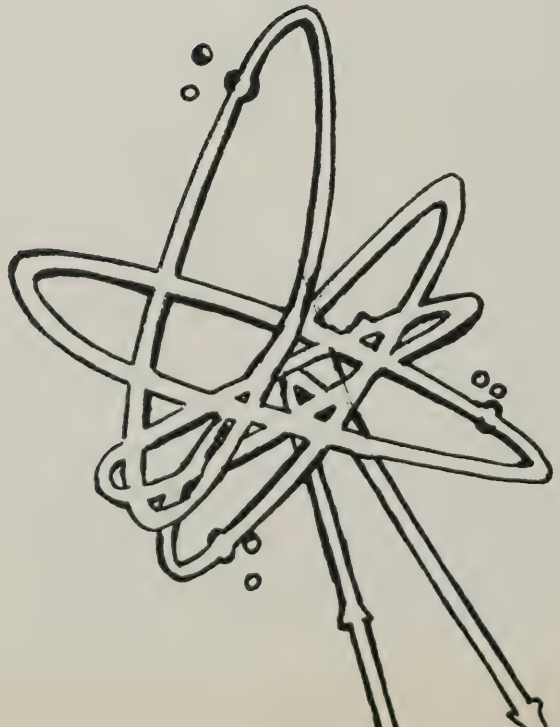

ORGANIZATIONS

The Honor Council

MEMBERS OF THE HONOR COUNCIL: Emily Wells-President; Allen Chappell-Secretary; Sheryl Elrod, Price Oineweaver. *(Standing)* Advisor Mr. Logan, Don Hoontz, John Wells, Barbara Whitmer, Bill Harkins.

Protecting the honor and integrity of education at Harrisonburg High, the Honor Council was successful in making most students realize the value of study and responsibility.

Usher Philip Way hands out a song sheet at the Choral Assembly.

Selected from the finest Jr. class citizens, the ushers assisted during assemblies by seating the students and distributing printed matter necessary for the enjoyment of the assembly programs.

Ushers

First Row: G. Garber-Head Usher; Mrs. Ward-Sponsor; S. Harrington-Head Usher. *Second Row:* E. Newman; B. Clayman. *Third Row:* S. Whissen; S. Armentrout; S. Monger. *Fourth Row:* M. Weaver; A. Dean; C. Hupman. *Fifth Row:* S. Silman; S. Shepherd; E. Thornton. *Sixth Row:* B. Starr; A. Hayden; B. Gums. *Seventh Row:* J. Nemoytin; B. Ewing; J. Lewis. *Eighth Row:* J. Brand; J. Cline; P. Way. *Ninth Row:* K. Knight; G. Nipe; C. Jackson.

First Row: Linda Smith, Elizabeth Cregor, Barbara Whitmer, Kathy Bridges, Gail Garber, Lewis Taylor, Jeanne Jackson, Kathy Fr McQuarry, Susan Monger, Carolyn Hupman, Jacke Lewis, Lynn Powell, Christine Cline, Kitty Armentrout, Frank Gearing, Joe Rub Tutwiler, G. R. Knicely, David Nardi, Becky Whitmer, Jan Sefcik, Lois Monger, Suzane Shirley, Bill Harkins, Bill Liddle, Sam Sang

Serving as the elected representative assembly of the student body, the Student Cooperative Association strived to reflect by its example the nature and benefiting accomplishments of a democratic form of government.

S.C.A. advisor, Mrs. Grandle

Student Cooperative Association

ebbie Smith, Dick Garner, Richard Dickerson, Lynda Driver, Sandra Whitmer, Judy Brantley, Mike Reilly. *Second Row:* Vicke ennis Simmons, Larry Kaylor. *Third Row:* Wayne Yamashita, Patsy Kostura, Sharon Blosser, Mary Taliaferro, Steve Nardi, Roland

OFFICERS OF THE STUDENT COOPERATIVE ASSOCIATION: (Seated) Dave Nardi-President, Jan Sefcik-Reporter, (Standing) Ronnie Tutwiler-Treasurer, Becky Whitmer-Secretary, G. R. Knicely-Vice President.

Boys' and Girls' State

First Row: Barbara Appleton, Wayne Yamashita, Norma Plecker. *Second Row:* Allen Chappell, Arthur Glaser, Gary Stiteler, Jay Dee Higgs.

Boys' State and Girls' State served as a stimulating experience from which several Harrisonburg High Juniors learned much about the nature of their government.

Their week's stay in Blacksburg and Radford was marked by interesting lectures, varied recreation, and the forming of new and lasting friendships.

Keeping us up to date with the school news are members of the News Staff - *First Row:* Kay Muterspaugh, Allen Chappell. *Second Row:* G. R. Knicely, Francis Roller, Sandra Whitmer. *Third Row:* Mike Reilly, Shirley Silman, Van Hunt.

MEMBERS OF THE SPORTS STAFF - Martha Ruebush, Eddie Smith, Dick Garner, and Bobby Taylor proofread some articles for the Streak.

THE FEATURE STAFF - seated: Jackie Lewis, Karla Good, standing: Cindy Dechert, Jane Weaver, Judy Brantly, and Chris Huffman kept tab on our social life, the latest styles, and recent vap in feature articles such as "The Sophisticate," "Does and Dads about the Fads," and "Barbaric Yawp."

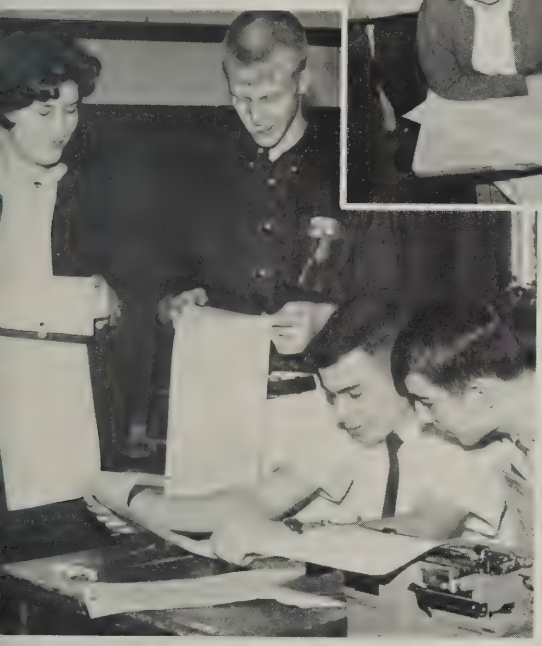

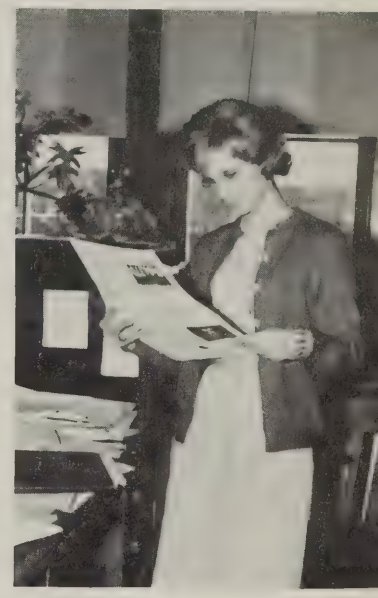

EDITOR IN CHIEF
Norma Plecker

Streak Staff

Mr. Harlow, Sponsor, and Managing Editor, Deane Mims, prepare an issue of the *Streak*.

The *Streak* Staff worked diligently this year to assure us an informative, interesting, and amusing school newspaper. Their time and effort provided the *Streak* with many new and excellent ideas and us with the best *Streak* ever.

The 1964 TAJ Staff

Emily Wells — Editor

Mrs. Link, TAJ Advisor, checks over a mat.

Through the understanding guidance of Mrs. Link, the TAJ staff spent many informing, hectic, entertaining, and unforgettable hours preparing this year's TAJ. We hope we have succeeded in bringing you one of the finest yearbooks in our school's history.

Grattan (Butch) Price took most of the TAJ pictures.

Assistant Editor, David Flick, worked hard on the "Administration and Departments" section.

Jay Dee Higgs and Diane Stiteler—Sports Editors.

Diane Helbert and Allen Chappell—Organization Editors.

Sales Staff: Bill Liddle, Clelia Mengebier, Edwynne Thornton, Gail Garber, Anna Jo Hayden, Craig Cooley, Dave Stovall, Price Lineweaver, Con Jackson. (*Absent*—Philip Way)

Typist, Carolyn Kile, and Business Manager, Price Lineweaver.

Class Editors—*Seated:* Patsy Kostura, Lucy Deyerle, Mary Weekley. *Standing:* Clelia Mengebier, Edwynne Thornton.

Letterman's Club

Through the Letterman's Club, a social club was provided for boys who earned their varsity letters. One of their main events was the annual sports banquet. They strove to create more interest in high school sports.

First Row: R. Tutwiler, D. Nardi, V. Honeycutt, W. Yamashita. *Second Row:* J. Nemoytin — Sec.-Treas., Mike Layman — Pres., V. Smith, L. Mintzer. *Third Row:* C. Jackson, E. Smith, Coach Warren, Coach Leadbetter — Sponsor, P. Lineweaver — V. Pres. *Fourth Row:* R. Clatterbuck, B. Bowers, S. Harrington, K. Knight. *Fifth Row:* G. Higgs, W. Menefee, D. Stovall, J. Coffman.

First Row: A. Sloan, C. Hoover, B. Baldwin. *Second Row:* K. Webster, L. Deavers, D. Mims, M. Gearing, N. Plecker, B. Appleton, N. Barrett, P. Hoey, L. Driver, C. Elrod, L. Smith, M. Talliferro, S. Lee, B. Ney, C. Long, M. Monger, S. Mims. *Third Row:* E. Michael, L. Gambell, S. Tourgee, C. Heatwole, C. Smith, P. Ward, L. Lewis, B. Lampe, A. Case, K. Good, J. Brantly, K. Armentrout, M. Lee, S. Purcell, D. Tutwilder, V. McQuarry. *Fourth Row:* K. Whitmer, S. Ritchie, D. Smith, M. Dingledine, J. Jackson, B. Hawkins, N. Starr, P. Bradford, C. Shifflett, L. Monger, J. Shaver, J. Joseph, C. Kennedy, K. Whetzel, F. Carrick. *Fifth Row:* J. Swecker, A. Newman, D. Braun, J. Wilson, M. Smith, B. Weaver, S. O'Donnell, C. Liskey, G. Swecker, J. Wade, L. Powell, S. Sanger, C. Gantt, C. Powell, C. Sease. *Sixth Row:* J. Hedrick, L. Strough, K. Holmes, S. Harpine, D. Swisher, S. Rhodes, Z. Showker, S. Early, S. Shepherd, C. Einarsen, P. Shomo. *Seventh Row:* C. Lampe, L. Shepard, S. Davis, D. Weekly, B. Ringgold, B. Cline, D. Pennington, P. Jones, C. Huffman, L. Hulvey, S. Monger, A. Dean. *Eighth Row:* E. Creger, D. Kinchloe, D. Wegner, S. Stroop, S. Shifflet, K. Driver, B. Plum, D. Stiteler, C. Kile, A. Zirkle. *Ninth Row:* K. Gulliksen, B. Ruckman, M. Ruebush, N. Anderson, E. Miller, K. Miller, L. Heitz, M. Thorne, J. Accer, B. Newman.

D. Helbert

Girls' Athletic Association

Reorganized in 1963, the G.A.A. broadened its membership to include all interested girls who can earn 100 points according to the associations' point system. It also sponsored many activities such as the intramurals, G.A.A. Banquet, and a girl's athletic award.

THE EXECUTIVE COUNCIL—*First Row:* Diane Stiteler-Vice President, Nancy Anderson-Recorder of Points, Martha Lee-Reporter, Martha Ruebush-Historian, absent Barbara Appleton-Secretary. *Second Row:* Diane Helbert-President, Kitty Armentrout-S.C.A. Representative, Elise Miller-Treasurer. *Third Row:* Mrs. Murray and Mrs. Woodward, co-sponsors.

First Row: Anna Jo Hayden, Mary Spitzer, Lou Tolson, Vivian Jones, Anne Case. *Second Row:* Carolyn Shifflett, Portie Shomo, Carolyn Dofflemyer, Carolyn Hoover, Betty Baldwin, Darlene Morris, Betty Ritenour — Pres., Judi Brantly, Anne Sloan, Lee Scott. *Third Row:* Ann Zirkle, Susan Early, Forrest Palmer, Larue Fitzwater.absent: Marchetta Hunt, Paul Clancey.

Library Council

The Library Council was kept busy this year meeting the demands of our new librarians, Mrs. Gunn and Mrs. Harnsberger. Duties of a Library Council member include cataloging new books, shelving books, and helping students to find information.

Library Council President, Betty Ritenour, shelves books as one of her many duties.

Our librarian, Mrs. Gunn, sponsors the Library Council.

First Row: Wayne Yanshita, Sheldon Ritchie, Hugh Swecker, Jim Harpine, Norman Bradburn, Billy Liddle, John Wells, Phil Peterman, Jim Acker, Mr. Glick. *Second Row:* Allen Chappell, Hoe Updike, Ronnie Shaver, Eddie Smith, Dick Garner, Bill Talbot, Carter Ritchie, Con Jackson. *Third Row:* Price Lineweaver, Grig Coffman, Bob Taylor, Steve Garnett, Skip Tourgee, Earl Thuma, Craig Cooley. *Fourth Row:* Ray Dingledine, George Nipe, Bob Houff, Bob Yancey, Greg Johnson, John Cline, Dave Stovall.

Hi—Y

OFFICERS OF THE HI-Y CLUB: (Left to Right) Price Lineweaver-Secretary, Craig Cooley-Treasurer, Allen Chappell-Vice President, Mr. Glick-Sponsor, Earl Thuma-Chaplain, Wayne Yamashita-President.

The objective of the Hi-Y, a club of Christian boys in the sophomore, junior, and senior classes, was to show good Christian character and service to the school and fellow students by the conduct and actions of the members.

Tri-Hi-Y

Clean speech, clean sportsmanship, clean scholarship, and clean living were the goals of the Tri-Hi-Y Club this year. Their numerous projects, illustrated by their collecting of Christmas baskets for the unfortunate, were a fine reflection of accomplishment.

First Row: Brenda Wood, Linda Michael, Tamera Weaver, Delsie Tutwiler, Delores Stewart, Shirl
Brookie Ruckman, Anita Dean, Susan Shepherd, Linda Hulvey, *Third Row:* Polly Case, Judy Bra
Wells, Karen Kimble, Margaret Monger, Carol Hupman, Linda Heatwole, Sandra Monger, Lin
Glover, Diane Abrams, Elizabeth Newberry, Linda Eagle, Susan Whissen, Sandra Whitmer, Bet

Tri-Hi-Y sponsors, Mrs. Fauver and Miss Bolton

Officers of Tri-Hi-Y: *(Left to right)* Mary Gearing — Treasurer, Emily Wells — Vice President, Diane Mims — Reporter, Norma Plecker — Secretary, Patsy Kostura — Chaplain, Sandra Whitmer — President.

ilman, Martha Ruebush. *Second Row:* Kathy Gulliksen, Mary Gearing, Karen Shulty, Diane Mims, ey, Anne Case, Norma Plecker, Karla Good, Jane Weaver, Terry Preston. *Fourth Row:* Emily ackey, Patsy Kostura, Sharon Blosser. *Fifth Row:* Brenda Gums, Marcia Weaver, Pat Hoey, Sandra itenour.

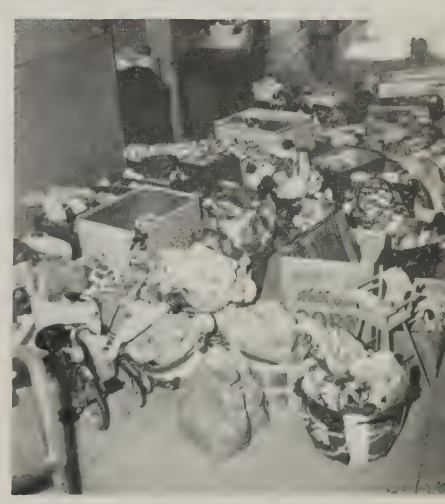

Evidence of the Tri-Hi-Y's goal of service.

First Row: (left to right) J. Jackson, M. Smith, K. Webster, S. Mims, A. Sloan, S. Early, S. Lee, L. Mauzy, D. Wenger, E. Michael. *Second Row:* C. Heatwole, L. Emery, D. Harlow, B. Henry, J. Spitzer, M. Shomo, L. Smith, S. Lawson, Z. Showker, P. Bradford, S. Ritchie, C. Powell, B. Gambell, J. Forrester. *Third Row:* M. Dingledine, D. Shea, M. L. Fisher, K. Whitmer, C. Driver, G. Fitzgerald, R. Henry, C. Elrod, L. Driver, C. Long, A. Newman, C. Gantt, *Fourth Row:* L. Fitzgerald, M. Thumma, S. Tourgee, J. Wade, B. Ney, L. Powell, L. Tolson, J. Acker, E. Welch, B. Weaver, S. O'Donnell.

Jr. Tri - Hi - Y

OFFICERS OF THE JR. TRI-HI-Y *First Row:* Brenda Newman-Secretary, Denise Kinchloe-Chaplain, Kitty Armentrout-Vice President. *Second Row:* Barbara Whitmer-S. C. A. Representative, Melva Thorne-Reporter, Laura Zirkle-President, Diane Cline-Treasurer.

The members of the Jr. Tri-Hi-Y, a club organized for Christian girls in the eighth, ninth, and tenth grades, dedicated their time to various service projects and social enjoyment.

Latin Club

The Latin Club made great merriment at their annual banquet, feasting, celebrating, and bartering for slaves, thus preserving some of the glory and customs of Rome. The members tied Latin culture into their study of the language.

OFFICERS OF THE LATIN CLUB, (Left to Right): Cheryl Elrod-S.C.A. Representative, Christy Cline-Secretary, Gail Swecker-President, June Wade-Treasurer.

First Row: J. Wade, P. Rhodes, G. Swecker. *Second Row:* P. Eaton, E. Enosake, L. Driver, Z. Showker, C. Cline, C. Elrod, K. Swink, C. Sease, R. Shultz, S. Ritchie. *Third Row:* J. Wilson, Mrs. Yancey, J. Kramer, L. Zirkle, D. Pennington, C. Horst, T. Weaver, G. Coffman, M. Wessel, R. Dingledine, S. Garnett, S. Sanger.

Spanish Club members, John Forkavitch and Linda Hulvey, are initiated.

Front Row: Sandra Whitmer—President. *Back Row:* Miss Gonzalez—Sponsor, John Cline—Vice-President, Carole Einarsen—Secretary, Steve Harrington—S.C.A. Representative, Ronald Tutwiler—Treasurer.

First Row: J. Brand, S. Harrington, P. Lineweaver, D. Nash, N. Bradburn, P. Grady, W. Yamashita, A. Glaser, J. Nemoytin, R. Chew. *Second Row:* S. Glover, M. Weaver, S. Shepherd, G. Garber, C. Einersen, R. Whitmer, L. Deavers, B. Gums, G. Stearn, L. Hulvey, C. Huffman, C. Hupman, S. Whitmer, Miss Gonzalez. *Third Row:* S. Gambell, J. Higgs. *Fourth Row:* L. Tourgee, M. Layman, J. Cline, J. Forkavitch, R. Tutwiler, E. Thumma. *Fifth Row:* V. Smith, C. Cooley, L. Mintzer, R. Miller, E. Lambert.

The Spanish Club tries to increase interest in and appreciation for the Spanish language, culture, and customs. One of its main activities is the annual Christmas party given each year for the language clubs.

Spanish Club

First Row: A. Hayden, D. Mims, E. Locke, L. Harrington, S. Silman, S. Monger, A. Sloan, G. Nipe, B. Houff. *Second Row:* B. Worthy, N. Plecker, M. Herring, K. Gulliksen, M. Thorne, J. Stroop, J. Spitzer, K. Judy, K. Webster. *Third Row:* B. Hueston, J. Clark, D. Abrams, D. Gitchell, L. Tolson, C. Mengebilr, E. Thornton, M. Gearing, M. Ruebush, B. Talbot, L. Powel, B. Ney, P. Hoey, S. Holden, F. Carrick. *Fourth Row:* S. Early, P. Bradford, C. Smith, M. Smith, E. Bell, R. Simmons, B. Starr, M. Driver, D. Driver, M. L. Leake, B. Miller, P. Long, Miss Chapman. *Fifth Row:* B. Henry, C. Ritchie, L. Straugh, A. Dean, D. Shea, P. Simmons, S. Blankenship, E. Miller, W. McQuarry, L. Lackey, Y. Moyers, M. Chisick, J. Packer.

Milton Driver and Kenneth Judy pay the penalty for taking French and joining the French Club.

French Club

The French students formed a club to create more interest in the culture and language of the French speaking people.

OFFICERS OF THE FRENCH CLUB, *First Row:* Mary Gearing-President, Edwynne Thornton-Vice-President. *Second Row:* Martha Ruebush-Secretary-Treasurer, Bill Talbot-S.C.A. Representative.

Sitting: Barbara Honeycutt, Wilda Huffman, Mary Kile, Jerry Fields, Donna Dyer, Myra Spitzer, Jon Ritchie, Gary Stiteler. *Standing:* Frances Hines, Cheryl Smith, Linda Knicely, Donna Jett, Ronald Simmons, Bob Kite, Carroll Hinkle, John Hoffnagle, Greg Kramer, Boyd Eaton, Leonard Caricofe, Richard Chapman, Karen Shultz, Suzanne Hartman, Carolyn Dofflemyer, Pat Webster, Linda Armentrout.

Distributive Education

The Distributive Education Club of Harrisonburg High had as its purpose in 1963 to develop a respect for education in marketing and distribution, which would thus contribute to vocational competence in our business employees, and to promote appreciation for the responsibilities of citizenship in our free enterprise system. Aiding the school by preparing the citizens of tomorrow for their roles in society, the club also helped Harrisonburg by making economic development surveys.

OFFICERS OF THE D. E. CLUB *Seated:* Mary Kile-Treasurer, Jerry Fields-Vice President, Donna Dyer-President, Myra Spitzer-Secretary, *Standing:* Barbara Honeycutt-Chaplain, Wilda Huffman-Historian, Jon Ritchie-Parliamentarian, Gary Stiteler-Editor and Promotion Manager.

Mr. C. B. Dix
Distributive Education Co-ordinator

Distributive Education

Gary Stiteler
Retail Sales - Glen's Fair Price

Mary Kile
Credit Department-Leggett's

The eleventh and twelfth grade students of the D. E. program of Harrisonburg High School receive classroom instruction on the art of retail service plus valuable "on the job training" in one of Harrisonburg's businesses. There are twenty-five students working in nineteen different distribution occupations. Although a student receives wages for his work, the D. E. program does not stress merely holding a job, but instead contends that this job should be a valuable part of a student's total educational development.

Wilda Huffman
Retail Sales - Loewner's Music Store

Leonard Caricofe
Retail Sales - Jewel Box

Barbara Honeycutt
Designer and Retail Sales - Zirkle and Zirkle

(Seated) Margie Knight, Anne Case, Gail Campomezz, Mary Weekley, Kay Pennington, Polly Case, Andrea Leake, *(Standing)* Tommy Hunt, Bob Davis, Richard Miller, Jerry Johnson, Juanita Baxa, Larry Shifflett, Mary Warner, Bob Green, Connie Harpine, Ronnie Logan, Linda Lam, Orville Webster, John Mechalske, Alan Garletts, Bill Waggy.

Industrial Co-operative Training

Officers of the I.C.T. Club: Kay Pennington — Treasurer, Rhonda Smallwood — Parliamentarian, Sue Harrison — Secretary, Andrea Leake — Reporter, Gail Camponezz — President, John Mechalske — Vice President.

Industrial Co-operative Training provides a means by which a student can learn proficiency in a technical skill. Working in numerous Harrisonburg businesses, the students helped to improve their vocational competence, thus assuring Harrisonburg of a bright future.

Mr. Milam, sponsor, glances at a chart with Jerry Johnson in the well-illustrated I.C.T. room.

Refreshments at football games are served ably by Richard Miller and Hay Pennington.

Gail Campomezz uses a microscope as part of her work in the Rockingham Memorial Hospital Laboratory.

Cosmetology students, Margie Knight and Connie Harpine, study the techniques of hair styling at a local beauty salon.

Future Teachers of America

First Row: Miss Seig (sponsor), A. Sloan, B. Ney, L. Heitz, B. Newman, C. Huffman. *Second Row:* S. Lee, E. Miller, S. Monger, J. Spitzer, L. Mauzy, B. Henry, L. Moss. *Third Row:* A. Zirkle, J. Acker, B. Weaver, C. Hupman, S. Glover, L. Heatwole. *Fourth Row:* A. Dean, J. Lewis, C. Kennedy, K. Whetzel. *Standing:* A. Case, J. Kramer, D. Shea, C. Elrod, L. Scott, W. Yamashita, L. Driver, B. Taylor, P. Smith, B. Ritenour, M. Leake.

Through the Future Teachers of America Club, students interested in becoming teachers were given an opportunity to explore this vocation. Many students participated in a teaching program in the elementary schools.

OFFICERS OF THE FUTURE TEACHERS OF AMERICA CLUB: Ann Sloan-Historian, Bobbie Ney-Treasurer, Chris Huffman-Vice-President, Ann Case-President, Linda Heitz-Correspondence Secretary, Brenda Newman-Recording Secretary, Lynda Driver-S.C.A. Representative.

First Row, Sitting: J. Sefcik, T. Weaver, D. Mims, Myron Good, C. Shifflett, L. Heitz, M. Smith, K. Kimble. *Second Row, Sitting:* M. Taliaferro, A. Sloan, S. Purcell, A. Case, M. Kimble, S. Monger, B. Clayman, N. Barrett. *Third Row:* E. Michael, S. Lawson, J. Acker, B. Ney, N. Gums, S. Mims, L. Moss, Mr. Chambers, M. L. Leake, M. Gearing, C. Elrod, L. Powell, S. O'Donnell. *Fourth Row:* Mrs. Grandle, Mrs. Avencena, Mrs. Gilmer, N. Plecker, S. Lee, P. Shomo, D. Frazier, J. Stroop, D. Cline, J. Spitzer, A. Heatwole, M. Driver, D. Driver, B. Bosserman.

Spades

OFFICERS OF THE SPADES: Tamara Weaver-Vice-President, Anne Sloan-Historian, Diane Mims-President, Janie Spitzer-Recording Secretary, Janna Sefcik-Corresponding Secretary, Norma Gums-Treasurer.

The Spade Club (Special Aid for Handicapped Children) was made up of students interested in helping handicapped children. Many activities were carried out to help entertain and teach these children. Some Spade members attended a camp for crippled children-"Camp Easter Seal"-last summer.

Debate Club

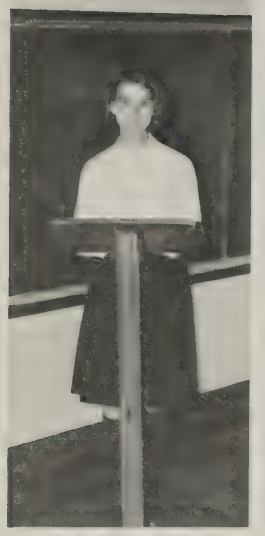

Elizabeth Locke

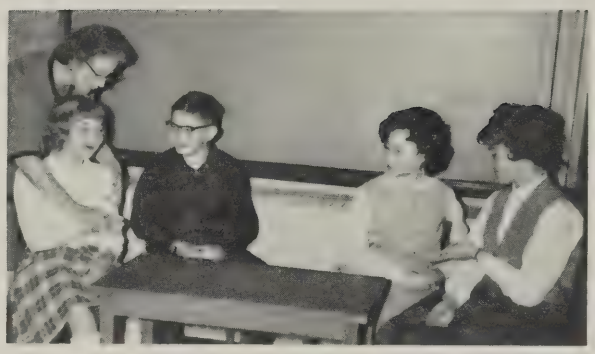

Miss Sieg - Sponsor, Debaters - Nancy Harnsberger, Steven Cicchetti, Valerie Avancena, Lynn Hackman.

Bill Hueston

Cindy Dechert

The Debate Club enjoyed several interesting activities such as traveling to Charlottesville to participate in the Forensics Institute of Virginia High Schools and working on the debate topic for the year - "Medical Care for the Aged."

Bonnie Chisick

"Should Harrisonburg High School Have an Honor Society?" was the topic of the model debate presented during an assembly program sponsored by the English Department.

The Debate Club is ready for its trip to the University of Virginia.

First Row: Sandra Monger, Jane Blankenship, Suzanne Hartman, Carolyn Dofflemyer, Judy Ritchie. *Second Row:* Vicki Blosser, Marie Biller, Darlene Harlowe, Linda Evans, Judy Shaver. *Third Row:* Sandra Shifflett, Barbara Miller, Jennifer Fitzgerald, Judy Neff, Judy Wheelbarger, Diane Sipe, Delores Kiracofe, Wilda Huffman, Becky Helbert. *Fourth Row:* Joyce Saum, Linda Allen, Rebecca Driver, Joyce Kite, Andrea Leake, Sandra Armentrout.

Future Home Makers of America

In 1963-64 the F.H.A. had for its theme "Marriage Calls for Preparation." A busy and interesting program was enjoyed by the girls who heard several talks on marriage, promoted money-raising projects such as cookbooks and a circus, and gave time and talent for the betterment of their school.

Seated: Mary Weekley, 2nd Vice President; Sharon Blosser, President. *Standing:* Pat Long, Historian; Patsy Kostura, 1st Vice President; Betty Lewis, Secretary; Barbara Honeycutt, Parliamentarian; Lois Ritchie, Reporter; Anna Hayden, Treasurer.

We work hard to make our school neat and clean for the evaluation.

The friendly atmosphere of H. H. S. is evident at all times.

What, me worry?

Now if I can just make it to the car . . .

Help! The martians are here!

But, Mrs. Link, I only missed the deadline by three months!

Hey, where'd all the money go?

Before the rush

After

Who opened my cage door?

Look out below!

This is the life!

Duh!

Carried away by bowling?

 I wonder if they would send me one of their pictures?

But I don't *want* to go swimming.

Look, Mom — no hands!

Nature Boy!

Hop in, Baby.

Many of Harrisonburg's business firms are represented in the advertisement section. The co-operation of these businessmen has enabled the *Taj* to be bigger and better than ever this year.

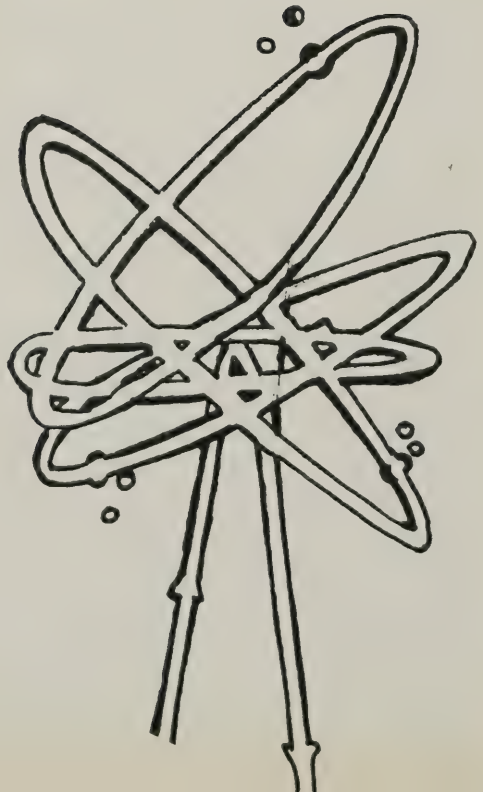

ADVERTISEMENTS

WAMPLER FEEDS INC.

On Route 42 South at the Big Red W Water Tank

Bulk and Bagged
Feed and Supplies

TOWN & COUNTRY MOTORS, INC.

Oldsmobile Cadillac Jeep PONTIAC TEMPEST

434-9364
SALES — SERVICE — PARTS
"Finest and Most Complete Automobile Service In Rockingham County"

U.S. 11 S. HARRISONBURG, VA.

ROCKINGHAM BAG COMPANY

18 W. Johnson St.
Phone: 434-7171

SHENGAS & SHENOIL CORP.

Congratulates
the
Senior Class

Congratulations to
the Class of '64

HARRISONBURG TRANS-VIDEO

5 Channel Television
Serving the Residents of
Harrisonburg, Virginia

JARRELLE'S SHOE STORE

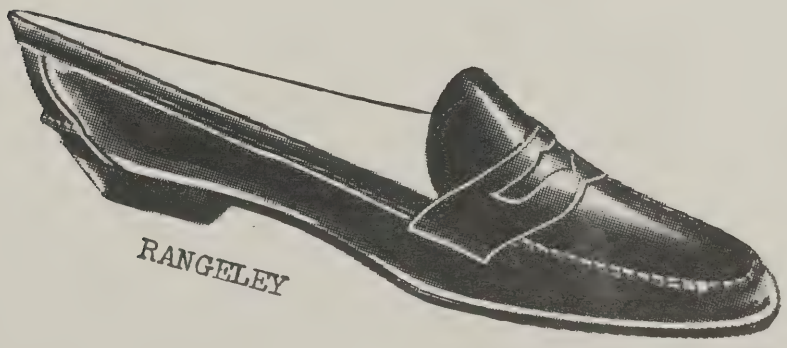

Brown and Black Leather
Sizes 4 to 12
Widths AAAA to C

HIGHWAY MOTORS INC.

Plymouth - Chrysler
Valiant - International Trucks

US Route 11 N. Harrisonburg, Va.

Compliments of

F. BARTH GARBER
INC.

MILES MUSIC COMPANY

Home of
Selmer - Conn - Buescher - Holton Band Instruments
124 Newman Avenue Harisonburg, Va.

For
Jewelry—Gifts—Watch Repairs
It's . . .
DAVID B. GARBER
49 West Water St.
Harrisonburg, Virginia

J. O. STICKLEY AND SONS

Home Equipment
Garden Supplies

Compliments of

COIFFURE LORENS

WETSEL SEED CO.

Field • Lawn
Garden • Flower
Insecticides • Weed Killers
Lawn Fertilizers
434-6753

W. T. GRANT CO.

Your Friendly Family Store
Known For Values
in
Harrisonburg

Compliments of

GLEN'S GIFT CENTER

of
Harrisonburg

ALFRED NEY'S

"There Is No Substitute For Quality"
Harrisonburg
Virginia

Joseph Ney's

Wishing
You
a
Successful
Future
CLASS OF 1964

Compliments of

HARRISONBURG LOAN AND THRIFT

4½% Interest Paid on Savings
Loans for any Worthwhile Purpose

HARRISONBURG FRUIT & PRODUCE

Serving the Finest in
Fresh and Frozen Foods

2020 S. Main St.

VALLEY BOOKS

Harrisonburg's Religious
Book Store

82 South Main Street
Harrisonburg, Virginia
434-6643

HEATWOLE HATCHERY, INC.

Hy-Line Layers
Vantress Crosses
Dial 434-6738

TRIUMPH
TR-4

Renault
Peugeot

Lark by
Studebaker

FOLEY MOTORS, INC.

1711 South Main Street
434-4407

"Deal with FOLEY Without Folly"

Dentons
FURNITURE

Style
Quality
Economy
Convenient Terms

Harrisonburg, Va.

"SHENANDOAH VALLEY'S LARGEST AND MOST POPULAR FURNITURE STORE"

Schewel Furniture Company
INCORPORATED
135 South Main Street
HARRISONBURG, VIRGINIA

W. A. HARTMAN MEMORIALS

"Largest Display of Monuments in the Shenandoah Valley"

"We Work for Those Who Love and Remember"

Compliments of

MERCK CHEMICAL DIVISION

MERCK & CO., INC. ELKTON, VIRGINIA

Compliments of

THE DAILY NEWS RECORD

The Shenandoah Valley's Largest Newspaper

John C. Horsley
REALTOR

THANK YOU!

For choosing as your "TAJ" photographers

THE CHARLES AND POLLY STUDIO

of Harrisonburg

who, in association with the McINTOSH STUDIO of Norfolk, Va., have endeavored to bring you the finest in yearbook photography in Virginia.

The McINTOSH STUDIO is the largest photographer of high schools in Virginia, with the most modern and up-to-date equipment for this specialized type of work.

We look forward to serving your future photographic needs.

Polly Frye, President **William S. McIntosh, Past President**

VA. PROFESSIONAL PHOTOGRAPHERS ASSOCIATION

Aluminum Siding Lawn Fences

BLAINE SMITH
Enterprises
434-2111

Carports Awnings

Congratulations
CLASS OF '64

REMEMBER
IT's Not How High You
Go in Life That Counts
It's How You Got There
Best Wishes!!

ROCKINGHAM
CONSTRUCTION
CO.
GENERAL CONTRACTORS

COLONY OPTICAL CO.

Complete Optical Laboratory
Prescriptions Filled
Smart Modern Frames
434-2283
Ground Floor - Professional Bldg.

174 S. Main Harrisonburg, Va.

Compliments of

WHITESEL MUSIC

*"WHERE EVERYTHING IS
MUSIC
AND MUSIC IS
EVERYTHING"*

77 E. MARKET ST.
HARRISONBURG, VA.

Compliments of the

HARRISONBURG
PAINT STORE

919 S. High Street

YANCEY-
WEAVER-
GRATTAN
—INSURANCE SERVICE—
1890-1962
181 S. Main St. Harrisonburg

Compliments of
VALLEY SMALL LOAN COMPANY
120 S. Main St.
Harrisonburg, Va.
Phone 434-2221

Compliments of
J. C. PENNEY COMPANY
of
Harrisonburg

Clothing From
CHARLES L. FAULS
13 North Court Square
Harrisonburg, Virginia

Compliments of
DALE WEGNER CHEVROLET
64 South Mason
Harrisonburg
Va.
434-6731

FINK'S JEWELERS
16 South Main
Harrisonburg, Virginia

JOHN W. TALIAFERRO SONS
Jewelers
Expert Watch and Jewelry Repairing, Engraving, Diamond Setting
Harrisonburg

Compliments of

HUGHES PHARMACY

SHANK WHOLESALERS INC.

"Your Wholesale Supplier"
Plumbing and Heating Products

RIDDLEBERGER BROS., Inc.

AIR CONDITIONING - HEATING - PLUMBING

904 SOUTH HIGH STREET HARRISONBURG, VIRGINIA

Telephone 434-6711

P. O. Box 899

Carrier

ENGINEERING CONTRACTING

Radio Dispatched Service

FRANK CLINE AND SON, INC.

Plumbing — Heating — Fuel Oil

Compliments of

R. S. MONGER & SONS

ROCKINGHAM CO-OPERATIVE FARM BUREAU

"The House Co-operation Built"

of

Harrisonburg, Va.

Branches:

Timberville, Va.

Bridgewater, Va.

Elkton, Va.

Cross Keys, Va.

SHOMO & LINEWEAVER INSURANCE AGENCY, INC.

"Ask Those We Serve"

328 S. Main Street
Free Off Street Parking
Telephone 434-9301

"Your Money's Worth More at a

WOOLWORTH'S

Store"

West Court Square
Harrisonburg, Va.

Compliments

WILLIAMSON DRUG CO. INC.

F. K. Collins
J. D. Deadrick
J. D. Deadrick, Jr.

"Wholesale Distributors"

UNION ROOFING OF VIRGINIA, INC.

Pleasant Valley Road
Harrisonburg, Va.

John Hoffnagle, Jr.
Manager

SPITZER'S MARKET

MEATS — GROCERIES

FRESH FRUITS

VEGETABLES

FREE DELIVERY

359 EAST ELIZABETH ST.
HARRISONBURG, VIRGINIA
PHONE 434-2449

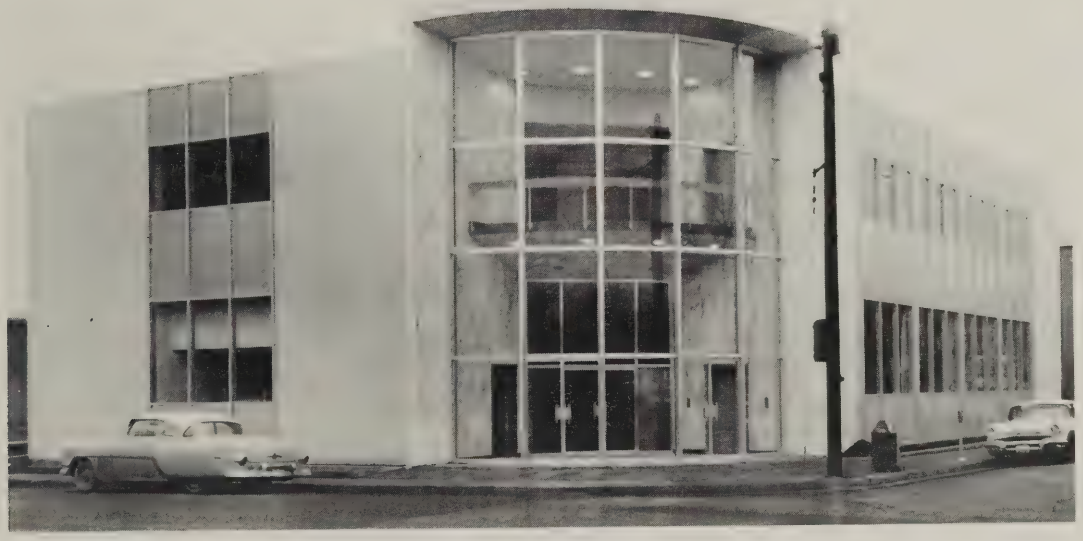

ROCKINGHAM NATIONAL BANK

Harrisonburg, Va.

Offices

Weyers Cave — Grottoes — Mt. Sidney — Verona

"Grow along with the Rockingham"
Member of F.D.I.C.

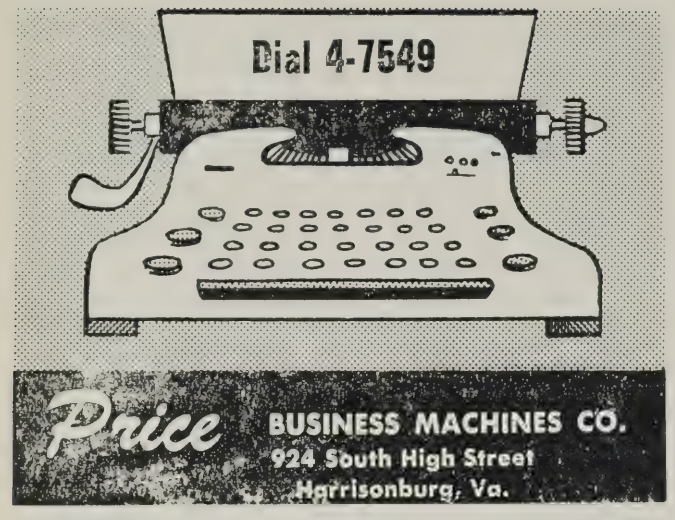

PRICE

BUSINESS MACHINES

924 S. Main St.
Phone 434-7549

"Production
Powered
for Profit"

ROCCO FEEDS INC.

434-9331

Dial 434-7282
For All Your Bag Needs . . .

BOWMAN BAG CO.

Oldest Bag Co. in the Valley

41 W. Gay St. Harrisonburg

C. G. PRICE & SONS, INC.

"Insurance SERVICE Since 1912"

YOUR Independent Insurance AGENT
"SERVES YOU FIRST"
Reg U S Pat Off

320 S. Main St.
Harrisonburg, Virginia Phone 434-7313

Congratulations Senior Class!

SHEN-VALLEY BAND INSTRUMENT SERVICE

Conn And Selmer
Dealer

Complete Band Instrument Service

156 N. Liberty 434-8546

DOUGLAS PEARCE, INC.

Recapping

Harrisonburg Virginia

USE PAINT FROM

ZIRKLES

OF HARRISONBURG

SHENANDOAH VALLEY
PRODUCE COMPANY, INC.

501 North Liberty Street
Harrisonburg, Virginia
Dial 434-4495

"Service and Good Food Always"

THE L&S DINER

225 North Liberty St.
Harrisonburg, Virginia

LAMBERT'S
SUNOCO STATION

521 North Main St.
Phone 434-9118

Compliments of . . . .

ROCKINGHAM MOTOR CO.

THE

FIRST NATIONAL

BANK

OF HARRISONBURG

"Your Full Service Bank"

Downtown or

Sunset Heights

Member F.D.I.C.

FOR THE

BEST

IN

DAIRY PRODUCTS

ALWAYS ASK FOR

"SHENANDOAH'S

PRIDE"

THE

VALLEY OF VIRGINIA

CO-OP.

MILK PRODUCERS ASSN.

Harrisonburg

Virginia

Dial: 434-7328

Cline's
FURNITURE CO.

for

"The Finest Furniture and Home Furnishings"

Chrysler
Plymouth
Valiant

LINCOLN-MILLER, INC.

Harrisonburg, Virginia
Phone 434-6743

Compliments of

HILL TOP GROCERY

"Quality Meats and Vegetables"

Free Delivery Ph. 434-8142

More Students Begin on
Wurlitzer than any other Piano

BRYAN MUSIC, INC.

at
Cloverleaf Shopping Center
Harrisonburg, Virginia

BUDDY'S
CARPETLAND

"A Complete Home Service"

- Rug and Upholstery Cleaning
- Carpet and Rug Sales
- Furniture, Draperies, Accessories
- Decorator Service

Compliments of

CRAFT HOUSE

At the Sign of the Big Yellow Pencil

SERVICE
Stationers, Inc.

"Everything for the Student"

Harrisonburg, Virginia

ASHBY INSURANCE
AGENCY, INC.

Bonds and All Lines of Insurance
202-3-4 The National Bank Bldg.
Harrisonburg, Virginia
Dial 434-9361

Insure and Be Sure

Look Young -

Be Young -

Shop

Leggetts

Compliments
From the Staff of

HESS & MILLER
REAL ESTATE INSURANCE

Relax
Enjoy Yourself MORE . . .
. . . At the Movies . . . Everyday!!

VIRGINIA THEATRE

"The Valley's Finest Showplace"

Harrisonburg, Va.

BREEN'S WILLOW BANK

Congratulates Seniors!

Compliments
of

**COCA-COLA
BOTTLING CO.**

things go better with Coke
TRADE MARK®

SELL Coca-Cola
TRADE MARK ®

Compliments of the

HARRISONBURG
PAINT STORE

919 S. High Street

A&P

Compliments of

**THE HARRISONBURG
A & P STORE**

HARRISONBURG TELEPHONE CO.

Harrisonburg High School Boosters

Dr. Galen G. Craun
Dr. John Spangler
Dr. H. L. Clayman
Dr. R. H. Shepherd
Emerson C. Gambill, D.D.S.
James W. Lineweaver
Dr. James Sease
Dr. Walter M. Zirkle, Jr.
Dr. P. C. Spitzer
Dr. George M. Nipe
Dr. R. G. Schultz
Dr. James Bradshaw
Dr. J. E. Wine
Dr. J. F. Wine
Dr. L. Paul Quillen
Dr. Joseph Gardner
L. D. Burtner, M.D.
Dr. F. E. Mullen
Dr. Walter F. Green
Dr. F. W. Gearing, Jr.
Dr. N. M. Canter, Jr.
Dr. Henry P. Deyerle
Dr. W. P. Schwobel
Dr. O. F. Foley
Dr. O. L. Miller
Dr. Bruce Forward, Jr.
Robert H. Sease, M.D.
Dr. Charles C. Powel
Dr. Robert M. McDonald
Dr. C. I. Sease, Jr.
Dr. Richard H. Smith, Jr.

Neal,
Best of luck.
Remember all the wild
timeout football games
basketball games in the "pit",
in the hall, in history class, English
class, math class and everywhere else.
David Robert
Hannaca

Neal
Have luck now
days a lot of fun
the summer and the
years ahead
Jim

Neal
Remember our
antics, trading c.o.p.c.'s
& stamps, etc. (our
friendship) (our
sense of humor) good luck!
Keep up good grades!
Sincerely your friend
Randy

Neal
To one of the
nicest guys I
know. See you
next year in
the 9th grade.
Jim
(Lee)

Neal,

You're a great guy and don't you ever forget it. You'll go far in football and other sports! I'm expecting touchdowns! Stay as nice as you are.

Lindaleth

Best of luck in the future at H.H.S.

Neal,

You are a real great guy. Never change. Never forget Rey and Mrs Averscena. Remember me copying your history and those easy test. Stay as cute and sweet as you are now and you'll really go a long way. Good luck at H.H.S in the future years and never forget the Elks Club.

Love ya,
Beck

real
good
and
sweet boy. Remember
all of the great fun
we have had this year.
Remember good ole Roy.
Play cute and sweet
Rebecca.
(decided note with
a book

Hiker

Good Luck in everything! Remember our great 8th grade - you were a good reporter! Weren't Mr Lutz & Mrs Ward a riot?

See ya - next fall jailbird!

Mary

Neal, the best of luck to a cute & sweet & cute girl as you are. Stay as long as you can boy. I'll go a long way. Friends always,

Diane

[illegible] to a real sweet girl. Don't forget to write. I'll miss you. Bye, bye for ever and ever. Forget Bob. Love, Carol

Hope to see you Sat. come this summer. Bye brother!

Love Ann

Dear Neal, Good luck in everything. Hope you make it in high school.

GENEALOGY.

APR 17 2017

INTER-COLLEGIATE PRESS

Kansas City — Winnipeg

Yearbooks — Yearbook Covers

Diplomas — Graduation Announcements

USA

HIGH SCHOOL
CoLibrì
COVER SYSTEM ®
Made in Italy
8 032919 990143